

***Heritage Harbour South  
Community Development  
District***

**May 5, 2026  
Final Agenda Package**

# Heritage Harbour South Development District

## Board of Supervisors:

Philip Frankel, Chair  
Darnell Bacon, Vice Chair  
Mike Neville, Assistant Secretary  
Lisa Davis, Assistant Secretary  
Kevin Kruckeberg, Assistant Secretary

## Staff:

Alize Anipot, District Manager  
Terri Lusk, District Accountant  
Andrew Cohen, District Counsel  
Rick Schappacher, District Engineer  
Melissa Williams, District Admin

## Final Meeting Agenda Tuesday, May 5, 2026 – 5:00 p.m.

---

1. **Call to Order and Roll Call**
2. **Approval of the Agenda**
3. **Audience Comments – Three- (3) Minute Time Limit**
4. **Business Administration**
  - A. Consideration of Minutes from the Regular Meeting on April 7, 2026.....Page 3
  - B. Consideration of March 2026 Financials.....Page 6
  - C. Consideration of March 2026 Check Register.....Page 33
5. **Staff Reports**
  - A. District Accountant
  - B. District Counsel
    1. Discussion of Shrub Replacement
  - C. District Engineer
    1. Review of Hole 16 Drainage Deficiency Report.....Page 34
    2. Review of Radar Reports.....Page 36
  - D. District Manager
    1. Discussion of Update on Bike Lane Signs
    2. Discussion of Update on Speed Hump Signs
    3. Discussion of Top Coating to District Engineer
6. **Business Items**
  - A. Ratification of Resolution 2026-02; General Election.....Page 107
  - B. Ratification of Street Signs on River Heritage Green Way.....Page 109
  - C. Discussion of Heritage Green Irrigation Problems
  - D. Discussion of River Heritage Road Way
7. **HOA updates**
  - A. Heritage Harbour Master HOA
    1. Update on FPL Lights
  - B. Stoneybrook HOA
  - C. Golf Course Villas Update
8. **Supervisor Requests**
9. **Adjournment**

*The next meeting is scheduled for Monday, May 18, 2026, at 10:00 a.m.*

## District Office:

313 Campus Street  
Celebration FL 34747  
407-566-1935

<https://www.heritageharboursouthcdd.org/>

## Meeting Location:

Stoneybrook Recreation Center  
200 Golden Harbour Trail  
Bradenton, FL 34212

**MINUTES OF MEETING**  
**HERITAGE HARBOUR SOUTH**  
**COMMUNITY DEVELOPMENT DISTRICT**

The Heritage Harbour South Community Development District regular meeting of the Board of Supervisors was held on Tuesday, April 7, 2026 and called to order at 5:00 p.m. at the Stoneybrook Recreation Center, located at 200 Golden Harbour Trail, Bradenton, FL 34212.

Present and constituting a quorum were:

Philip Frankel	Board Supervisor, Chair
Darnell Bacon	Board Supervisor, Vice Chair
Lisa Davis	Board Supervisor, Asst. Secretary
Kevin Kruckeberg	Board Supervisor, Asst. Secretary
Mike Neville	Board Supervisor, Asst. Secretary

Also present were:

Alize Aninipot	District Manager, Inframark
Andy Cohen	District Counsel, Persson, Cohen, Mooney, Fernandez & Jackson, P.A.
Christina Brantley	Representative, Heritage Harbour Master HOA
Terri Lusk	District Accountant, Inframark

Members of the Public

**FIRST ORDER OF BUSINESS**                      **Call to Order and Roll Call**

Ms. Aninipot called the meeting to order at 5:00 p.m.

**SECOND ORDER OF BUSINESS**                      **Approval of the Agenda**

On MOTION by Mr. Neville, seconded by Mr. Frankel, with all in favor, the April 7, 2026, Revised Final Agenda was approved.
---

**THIRD ORDER OF BUSINESS**                      **Audience Comments**

A resident requested clarification regarding several items related to CDD North and the ongoing irrigation project. The resident asked whether the Board was aware of, or in support of, CDD North installing piping within the area. The Board stated that they were not aware of such plans and were not in favor of CDD North installing pipes.

The resident also inquired whether any discussions had taken place between the Board and CDD North regarding the installation of piping. The Board confirmed that no such conversations had occurred.

43 Additionally, the resident asked whether CrossCreek maintains the central ditch located  
44 north of Port Harbour Parkway. The Board discussed the matter and noted that this  
45 question would need to be addressed with the Master HOA at their upcoming meeting.

46

47 **FOURTH ORDER OF BUSINESS                      Business Administration**

48 **A. Consideration of Minutes from Regular Meeting on March 3, 2026**

49

On MOTION by Mr. Frankel, seconded by Mr. Kruckeberg, with all in favor, the minutes from the Regular Meeting from March 3, 2026, were approved.

50

51 **B. Consideration of February 2026 Financials**

52

On MOTION by Mr. Frankel, seconded by Mr. Kruckeberg, with all in favor, the February 2026 financials, were approved.

53

54 **C. Consideration of February 2026 Check Register**

55

On MOTION by Mr. Bacon, seconded by Mr. Kruckeberg, with all in favor, the February 2026 Check Register, was approved.

56

57 **FIFTH ORDER OF BUSINESS                      Staff Reports**

58 **A. District Accountant**

59 With there being no further updates, the Board moved onto the next agenda item.

60

61 **B. District Counsel**

62 The Board discussed whether there were any updates on the land-swap  
63 agreement. It was noted that the matter is still pending Stoneybrook's resolution of  
64 the quitclaim deed, and no timeline was available for when that issue is expected to  
65 be resolved.

66

67 **C. District Engineer**

68 With the District Engineer not being present at the meeting, the Board stated that  
69 these topics for discussion will be addressed at the next meeting and the Board  
70 moved onto the next agenda item.

71

72 **D. District Manager**

73 **1. Discussion Regarding Budget Workshop Date**

74 Ms. Anipot discussed with the Board the upcoming Budget Workshop Dates for  
75 May 2026. It was decided that the next meeting for the Budget Workshop would  
76 be May 18, 2026, at 10:00 a.m. Mr. Bacon noted that he will not be present at the  
77 May 5, 2026, meeting.

78 **SIXTH ORDER OF BUSINESS** **HOA Updates**

79 **A. Heritage Harbour Master HOA**

80 **1. Update on FPL Lighting**

81 Ms. Brantley provided an update to the Board on FPL Lighting noting that one light  
82 needed to be fixed due to the light being destroyed by Hurricane Milton. Lighting for  
83 the gazebos is complete

84

85 **B. Stoneybrook HOA**

86 There were no updates for the Board.

87

88 **C. Golf Course Villas Update**

89 There were no updates for the Board.

90

91 **SEVENTH ORDER OF BUSINESS** **Supervisor Requests**

92 Mr. Neville stated for the record that he does not intend to run for reelection. Ms. Davis  
93 stated that she does plan to seek reelection.

94 The Board discussed the sidewalks around Central Park and whether any concerns exist,  
95 as well as the fading of the top coat on the right side of the paving. The Board requested  
96 that these concerns be forwarded to the District Engineer and that he provide follow-up  
97 findings.

98 Mr. Frankel reported irrigation issues along Heritage Green, which resulted in the loss of a  
99 40-foot Spanish Oak tree.

100 The Board also discussed requesting that Master Association maintenance staff repaint  
101 existing signs and replace any missing signage.

102

103 **EIGHTH ORDER OF BUSINESS** **Adjournment**

104

105 On MOTION by Mr. Neville, seconded by Mr. Frankel, with all in favor, the meeting was 106 adjourned at 6:01 p.m.
---

107

108

109 \_\_\_\_\_  
Secretary / Assistant Secretary

\_\_\_\_\_ Chairman / Vice Chairman

*Heritage Harbour South  
Community  
Development  
District*

*Financial Report*

*March 31, 2026*

**CLEAR PARTNERSHIPS**



**Table of Contents**

**FINANCIAL STATEMENTS**

Balance Sheet .....	Page 1 - 2
Statement of Revenues, Expenditures and Changes in Fund Balance	
General Fund .....	Page 3 - 4
Reserve Fund .....	Page 5
Debt Service Fund - Series 2013 .....	Page 6
Debt Service Fund - Series 2015 .....	Page 7
Notes to the financials .....	Page 8 - 10

**SUPPORTING SCHEDULES**

Non-Ad Valorem Special Assessments .....	Page 11
Cash and Investment Balances .....	Page 12
Check Register and Invoices .....	Page 13 - 23

**HERITAGE HARBOUR SOUTH**

Community Development District

**Financial Statements**

(Unaudited)

**March 31, 2026**

**Balance Sheet**  
March 31, 2026

ACCOUNT DESCRIPTION	GENERAL FUND	RESERVE FUND	SERIES 2013 DEBT SERVICE FUND	SERIES 2015 DEBT SERVICE FUND	GENERAL FIXED ASSETS FUND	GENERAL LONG-TERM DEBT FUND	TOTAL
<b>ASSETS</b>							
Cash - Checking Account	\$ 699,767	\$ -	\$ -	\$ -	\$ -	\$ -	\$ 699,767
Due From Other Funds	-	265,699	28,276	6,929	-	-	300,904
Investments:							
Money Market Account	681,654	-	-	-	-	-	681,654
Custody Account	-	369,412	-	-	-	-	369,412
Interest Fund (A-1)	-	-	26	-	-	-	26
Interest Fund (A-2)	-	-	4	-	-	-	4
Prepayment Account	-	-	-	1,406	-	-	1,406
Principal Fund (A-1)	-	-	5	-	-	-	5
Reserve Fund	-	-	-	30,421	-	-	30,421
Reserve Fund (A-1)	-	-	223,126	-	-	-	223,126
Reserve Fund (A-2)	-	-	29,000	-	-	-	29,000
Revenue Fund	-	-	-	180,663	-	-	180,663
Revenue Fund (A-1)	-	-	687,830	-	-	-	687,830
Sinking Fund (A-2)	-	-	4	-	-	-	4
Prepaid Items	320	1,000	-	-	-	-	1,320
Fixed Assets							
Land	-	-	-	-	15,752,186	-	15,752,186
Improvements Other Than Buildings (IOTB)	-	-	-	-	16,013,940	-	16,013,940
Amount Avail In Debt Services	-	-	-	-	-	410,000	410,000
Amount To Be Provided	-	-	-	-	-	4,185,000	4,185,000
<b>TOTAL ASSETS</b>	<b>\$ 1,381,741</b>	<b>\$ 636,111</b>	<b>\$ 968,271</b>	<b>\$ 219,419</b>	<b>\$ 31,766,126</b>	<b>\$ 4,595,000</b>	<b>\$ 39,566,668</b>

**Balance Sheet**  
March 31, 2026

<u>ACCOUNT DESCRIPTION</u>	<u>GENERAL FUND</u>	<u>RESERVE FUND</u>	<u>SERIES 2013 DEBT SERVICE FUND</u>	<u>SERIES 2015 DEBT SERVICE FUND</u>	<u>GENERAL FIXED ASSETS FUND</u>	<u>GENERAL LONG-TERM DEBT FUND</u>	<u>TOTAL</u>
<b><u>LIABILITIES</u></b>							
Accounts Payable	\$ 6,455	\$ -	\$ -	\$ -	\$ -	\$ -	\$ 6,455
Accrued Expenses	2,000	-	-	-	-	-	2,000
Bonds Payable	-	-	-	-	-	4,595,000	4,595,000
Due To Other Funds	300,904	-	-	-	-	-	300,904
<b>TOTAL LIABILITIES</b>	<b>309,359</b>	<b>-</b>	<b>-</b>	<b>-</b>	<b>-</b>	<b>4,595,000</b>	<b>4,904,359</b>
<b><u>FUND BALANCES</u></b>							
<b>Nonspendable:</b>							
Prepaid Items	320	1,000	-	-	-	-	1,320
<b>Restricted for:</b>							
Debt Service	-	-	968,271	219,419	-	-	1,187,690
<b>Assigned to:</b>							
Operating Reserves	89,652	52,740	-	-	-	-	142,392
Reserves - Capital Projects	-	186,662	-	-	-	-	186,662
Reserves - Disaster Relief	-	75,000	-	-	-	-	75,000
<b>Unassigned:</b>	<b>982,410</b>	<b>320,709</b>	<b>-</b>	<b>-</b>	<b>31,766,126</b>	<b>-</b>	<b>33,069,245</b>
<b>TOTAL FUND BALANCES</b>	<b>\$ 1,072,382</b>	<b>\$ 636,111</b>	<b>\$ 968,271</b>	<b>\$ 219,419</b>	<b>\$ 31,766,126</b>	<b>\$ -</b>	<b>\$ 34,662,309</b>
<b>TOTAL LIABILITIES &amp; FUND BALANCES</b>	<b>\$ 1,381,741</b>	<b>\$ 636,111</b>	<b>\$ 968,271</b>	<b>\$ 219,419</b>	<b>\$ 31,766,126</b>	<b>\$ 4,595,000</b>	<b>\$ 39,566,668</b>

**Statement of Revenues, Expenditures and Changes in Fund Balances**  
For the Period Ending March 31, 2026

<u>ACCOUNT DESCRIPTION</u>	<u>ANNUAL ADOPTED BUDGET</u>	<u>YEAR TO DATE BUDGET</u>	<u>YEAR TO DATE ACTUAL</u>	<u>VARIANCE (\$) FAV(UNFAV)</u>	<u>YTD ACTUAL AS A % OF ADOPTED BUD</u>
<b><u>REVENUES</u></b>					
Interest - Investments	\$ -	\$ -	\$ 11,615	\$ 11,615	0.00%
Interest - Tax Collector	-	-	724	724	0.00%
Special Assmnts- Tax Collector-Gen Fund	356,043	324,043	323,146	(897)	90.76%
Special Assmnts- Tax Collector-GC Villas	17,506	16,206	15,889	(317)	90.76%
Special Assmnts- Discounts	(14,942)	(13,650)	(12,842)	808	85.95%
<b>TOTAL REVENUES</b>	<b>358,607</b>	<b>326,599</b>	<b>338,532</b>	<b>11,933</b>	<b>94.40%</b>

**EXPENDITURES**

**Administration**

P/R-Board of Supervisors	12,000	6,000	4,200	1,800	35.00%
FICA Taxes	200	100	92	8	46.00%
ProfServ-Arbitrage Rebate	1,100	-	-	-	0.00%
ProfServ-Trustee Fees	12,000	9,500	9,483	17	79.03%
Disclosure Report	1,000	-	-	-	0.00%
District Counsel	40,500	20,250	17,784	2,466	43.91%
District Engineer	37,000	18,500	15,849	2,651	42.84%
District Manager	58,968	29,484	29,484	-	50.00%
Auditing Services	3,405	-	-	-	0.00%
Website Hosting/Email services	3,934	900	899	1	22.85%
Miscellaneous Mailings	250	10	8	2	3.20%
Public Officials Insurance	4,085	4,085	4,081	4	99.90%
Legal Advertising	1,000	280	278	2	27.80%
Miscellaneous Services	1,900	700	673	27	35.42%
Misc-Assessment Collection Cost	7,471	7,471	9,786	(2,315)	130.99%
Dues, Licenses, Subscriptions	175	175	175	-	100.00%
<b>Total Administration</b>	<b>184,988</b>	<b>97,455</b>	<b>92,792</b>	<b>4,663</b>	<b>50.16%</b>

**Other Physical Environment**

Insurance - General Liability	5,803	5,803	5,795	8	99.86%
Insurance - Crime	500	500	500	-	100.00%
Property Insurance	27,451	27,451	10,848	16,603	39.52%
R&M-Irrigation	1,000	-	-	-	0.00%
<b>Total Other Physical Environment</b>	<b>34,754</b>	<b>33,754</b>	<b>17,143</b>	<b>16,611</b>	<b>49.33%</b>

**Statement of Revenues, Expenditures and Changes in Fund Balances**  
For the Period Ending March 31, 2026

<u>ACCOUNT DESCRIPTION</u>	<u>ANNUAL ADOPTED BUDGET</u>	<u>YEAR TO DATE BUDGET</u>	<u>YEAR TO DATE ACTUAL</u>	<u>VARIANCE (\$) FAV(UNFAV)</u>	<u>YTD ACTUAL AS A % OF ADOPTED BUD</u>
<b><u>Road and Street Facilities</u></b>					
Sidewalk Repair & Maintenance	31,000	18,175	18,175	-	58.63%
Roadway Repair & Maintenance	27,100	14,766	14,766	-	54.49%
R&M-Pressure Washing	19,000	-	-	-	0.00%
Street Sign Repairs/Replacements	10,000	1,339	1,339	-	13.39%
Guard & Gate Facility Maintenance	500	-	-	-	0.00%
<b>Total Road and Street Facilities</b>	<b>87,600</b>	<b>34,280</b>	<b>34,280</b>	<b>-</b>	<b>39.13%</b>
<b><u>Contingency</u></b>					
Misc-Contingency	51,265	10,526	10,526	-	20.53%
<b>Total Contingency</b>	<b>51,265</b>	<b>10,526</b>	<b>10,526</b>	<b>-</b>	<b>20.53%</b>
<b>TOTAL EXPENDITURES</b>	<b>358,607</b>	<b>176,015</b>	<b>154,741</b>	<b>21,274</b>	<b>43.15%</b>
Excess (deficiency) of revenues Over (under) expenditures	-	150,584	183,791	33,207	0.00%
Net change in fund balance	\$ -	\$ 150,584	\$ 183,791	\$ 33,207	0.00%
<b>FUND BALANCE, BEGINNING (OCT 1, 2025)</b>	<b>888,591</b>	<b>888,591</b>	<b>888,591</b>		
<b>FUND BALANCE, ENDING</b>	<b>\$ 888,591</b>	<b>\$ 1,039,175</b>	<b>\$ 1,072,382</b>		

**Statement of Revenues, Expenditures and Changes in Fund Balances**  
For the Period Ending March 31, 2026

<u>ACCOUNT DESCRIPTION</u>	<u>ANNUAL ADOPTED BUDGET</u>	<u>YEAR TO DATE BUDGET</u>	<u>YEAR TO DATE ACTUAL</u>	<u>VARIANCE (\$) FAV(UNFAV)</u>	<u>YTD ACTUAL AS A % OF ADOPTED BUD</u>
<b><u>REVENUES</u></b>					
Interest - Investments	\$ -	\$ -	\$ 6,771	\$ 6,771	0.00%
Interest - Tax Collector	-	-	244	244	0.00%
Special Assmnts- Tax Collector	125,998	114,998	114,356	(642)	90.76%
Special Assmnts- Discounts	(5,040)	(4,540)	(4,331)	209	85.93%
<b>TOTAL REVENUES</b>	<b>120,958</b>	<b>110,458</b>	<b>117,040</b>	<b>6,582</b>	<b>96.76%</b>
<b><u>EXPENDITURES</u></b>					
<b><u>Administration</u></b>					
Misc-Assessment Collection Cost	2,520	2,520	3,301	(781)	130.99%
<b>Total Administration</b>	<b>2,520</b>	<b>2,520</b>	<b>3,301</b>	<b>(781)</b>	<b>130.99%</b>
<b><u>Reserves</u></b>					
Capital Reserve	69,375	2,000	2,000	-	2.88%
Reserve - Disaster Relief	49,063	-	-	-	0.00%
<b>Total Reserves</b>	<b>118,438</b>	<b>2,000</b>	<b>2,000</b>	<b>-</b>	<b>1.69%</b>
<b>TOTAL EXPENDITURES &amp; RESERVES</b>	<b>120,958</b>	<b>4,520</b>	<b>5,301</b>	<b>(781)</b>	<b>4.38%</b>
Excess (deficiency) of revenues Over (under) expenditures	-	105,938	111,739	5,801	0.00%
Net change in fund balance	\$ -	\$ 105,938	\$ 111,739	\$ 5,801	0.00%
<b>FUND BALANCE, BEGINNING (OCT 1, 2025)</b>	<b>524,372</b>	<b>524,372</b>	<b>524,372</b>		
<b>FUND BALANCE, ENDING</b>	<b>\$ 524,372</b>	<b>\$ 630,310</b>	<b>\$ 636,111</b>		

**Statement of Revenues, Expenditures and Changes in Fund Balances**  
For the Period Ending March 31, 2026

<u>ACCOUNT DESCRIPTION</u>	<u>ANNUAL ADOPTED BUDGET</u>	<u>YEAR TO DATE BUDGET</u>	<u>YEAR TO DATE ACTUAL</u>	<u>VARIANCE (\$) FAV(UNFAV)</u>	<u>YTD ACTUAL AS A % OF ADOPTED BUD</u>
<b><u>REVENUES</u></b>					
Interest - Investments	\$ -	\$ -	\$ 10,989	\$ 10,989	0.00%
Interest - Tax Collector	-	-	1,049	1,049	0.00%
Special Assmnts- Tax Collector	541,009	491,299	491,022	(277)	90.76%
Special Assmnts- Discounts	(21,641)	(18,650)	(18,598)	52	85.94%
<b>TOTAL REVENUES</b>	<b>519,368</b>	<b>472,649</b>	<b>484,462</b>	<b>11,813</b>	<b>93.28%</b>
<b><u>EXPENDITURES</u></b>					
<b><u>Administration</u></b>					
Misc-Assessment Collection Cost	10,820	10,820	14,173	(3,353)	130.99%
<b>Total Administration</b>	<b>10,820</b>	<b>10,820</b>	<b>14,173</b>	<b>(3,353)</b>	<b>130.99%</b>
<b><u>Debt Service</u></b>					
Principal Debt Retirement	325,000	-	-	-	0.00%
Interest Expense	201,812	100,906	92,106	8,800	45.64%
<b>Total Debt Service</b>	<b>526,812</b>	<b>100,906</b>	<b>92,106</b>	<b>8,800</b>	<b>17.48%</b>
<b>TOTAL EXPENDITURES</b>	<b>537,632</b>	<b>111,726</b>	<b>106,279</b>	<b>5,447</b>	<b>19.77%</b>
Excess (deficiency) of revenues Over (under) expenditures	(18,264)	360,923	378,183	17,260	-2070.65%
Net change in fund balance	\$ (18,264)	\$ 360,923	\$ 378,183	\$ 17,260	-2070.65%
<b>FUND BALANCE, BEGINNING (OCT 1, 2025)</b>	<b>590,088</b>	<b>590,088</b>	<b>590,088</b>		
<b>FUND BALANCE, ENDING</b>	<b>\$ 571,824</b>	<b>\$ 951,011</b>	<b>\$ 968,271</b>		

**Statement of Revenues, Expenditures and Changes in Fund Balances**  
For the Period Ending March 31, 2026

ACCOUNT DESCRIPTION	ANNUAL ADOPTED BUDGET	YEAR TO DATE BUDGET	YEAR TO DATE ACTUAL	VARIANCE (\$) FAV(UNFAV)	YTD ACTUAL AS A % OF ADOPTED BUD
<b><u>REVENUES</u></b>					
Interest - Investments	\$ -	\$ -	\$ 2,850	\$ 2,850	0.00%
Interest - Tax Collector	-	-	257	257	0.00%
Special Assmnts- Tax Collector	132,575	120,475	120,326	(149)	90.76%
Special Assmnts- Discounts	(5,303)	(4,663)	(4,558)	105	85.95%
<b>TOTAL REVENUES</b>	<b>127,272</b>	<b>115,812</b>	<b>118,875</b>	<b>3,063</b>	<b>93.40%</b>
<b><u>EXPENDITURES</u></b>					
<b><u>Administration</u></b>					
Misc-Assessment Collection Cost	2,652	2,652	3,473	(821)	130.96%
<b>Total Administration</b>	<b>2,652</b>	<b>2,652</b>	<b>3,473</b>	<b>(821)</b>	<b>130.96%</b>
<b><u>Debt Service</u></b>					
Principal Debt Retirement	85,000	-	-	-	0.00%
Interest Expense	38,335	19,325	19,325	-	50.41%
<b>Total Debt Service</b>	<b>123,335</b>	<b>19,325</b>	<b>19,325</b>	<b>-</b>	<b>15.67%</b>
<b>TOTAL EXPENDITURES</b>	<b>125,987</b>	<b>21,977</b>	<b>22,798</b>	<b>(821)</b>	<b>18.10%</b>
Excess (deficiency) of revenues Over (under) expenditures	1,285	93,835	96,077	2,242	7476.81%
Net change in fund balance	\$ 1,285	\$ 93,835	\$ 96,077	\$ 2,242	7476.81%
<b>FUND BALANCE, BEGINNING (OCT 1, 2025)</b>	<b>123,342</b>	<b>123,342</b>	<b>123,342</b>		
<b>FUND BALANCE, ENDING</b>	<b>\$ 124,627</b>	<b>\$ 217,177</b>	<b>\$ 219,419</b>		

**Notes to the Financial Statements**  
**March 31, 2026**

**Financial Overview / Highlights**

- ▶ Total General Fund revenues are at approximately 94.4% of the Annual Budget.
- ▶ Total General Fund expenditures are at approximately 43.2% of the Annual Budget.

**Balance Sheet**

Account Name	YTD Actual	Explanation
<b>Assets</b>		
Due from Other Funds	300,904	Due to Reserve fund and Debt Service Series.
Prepaid Items	1,320	Cloud storage for 2027.
<b>Liabilities</b>		
Accounts Payable	6,455	Invoices for current month, but not paid in current month.
Accrued Expenses	2,000	Monthly engineer services
Due to Other Funds	300,904	Due to Reserve fund and Debt Service Series.

**Variance Analysis**

Account Name	Annual Budget	YTD Actual	% of Budget	Explanation
<b>General Fund 001</b>				
<b>Revenues</b>				
Interest Income-Investments	-	11,615	N/A	Interest earned on investments from Money Market account.
Special Assess-Tax Coll-Gen Fund	356,043	323,146	90.76%	Collections were at 88.35% at this time last year.
Special Assess-Tax Coll-GC Villas	17,506	15,889	90.76%	Collections were at 88.35% at this time last year.
<b>Expenditures</b>				
<b><u>Administrative</u></b>				
FICA Taxes	200	92	46.00%	Added Board member being paid through ADP and now 1099.
ProfServ-Trustee Fees	12,000	9,483	79.03%	Paid thru July for both Series.
Public Officials Insurance	4,085	4,081	99.90%	Paid in full for the year.
Assessment Collection Costs	7,471	9,786	130.99%	Budgeted too low, will correct next year.
Dues, Licenses, Subscriptions	175	175	100.00%	District filing fee paid for year.
<b><u>Other Physical Environment</u></b>				
Insurance - General Liability	5,803	5,795	99.86%	Paid in full for the year.
Insurance - Crime	500	500	100.00%	Paid in full for the year.
Property Insurance	27,451	10,848	39.52%	Paid in full for the year.

**Notes to the Financial Statements**  
**March 31, 2026**

<u>Account Name</u>	<u>Annual Budget</u>	<u>YTD Actual</u>	<u>% of Budget</u>	<u>Explanation</u>
<b>Expenditures (con't)</b>				
<b><u>Road and Street Facilities</u></b>				
Sidewalk Repair & Maintenance	31,000	18,175	58.63%	Pressure cleaning sidewalks and curbing-year 1 of 3.
Roadway Repair & Maintenance	27,100	14,766	54.49%	Seal coating, striping, Chg Order 1 adds rpms on skip lines.
<b>Reserve Fund 005</b>				
<b>Revenues</b>				
Interest Income-Investments	-	6,771	N/A	Interest earned on Custody trust account.
Special Assessments-Tax Collector	125,998	114,356	90.76%	Collections were at 88.35% at this time last year.
<b>Expenditures</b>				
<b><u>Administrative</u></b>				
Assessment Collection Costs	2,520	3,301	130.99%	Budgeted too low, will correct next year.
<b>Debt Service - Series 2013</b>				
<b>Revenues</b>				
Interest Income-Investments	-	10,989	N/A	Interest earned on trust accounts.
Special Assessments-Tax Collector	541,009	491,022	90.76%	Collections were at 88.35% at this time last year.
<b>Expenditures</b>				
<b><u>Administrative</u></b>				
Assessment Collection Costs	10,820	14,173	130.99%	Budgeted too low, will correct next year.
<b><u>Debt Service</u></b>				
Principal Debt Retirement	325,000	-	0.00%	Next payment will be made in May.
Interest Expense	201,812	92,106	45.64%	Next payment will be made in May.
<b>Debt Service - Series 2015</b>				
<b>Revenues</b>				
Interest Income-Investments	-	2,850	N/A	Interest earned on trust accounts.
Special Assessments-Tax Collector	132,575	120,326	90.76%	Collections were at 88.35% at this time last year.

**Notes to the Financial Statements**  
**March 31, 2026**

<u>Account Name</u>	<u>Annual Budget</u>	<u>YTD Actual</u>	<u>% of Budget</u>	<u>Explanation</u>
<b>Expenditures (con't)</b>				
<b><u>Administrative</u></b>				
Assessment Collection Costs	2,652	3,473	130.96%	Budgeted too low, will correct next year.
<b><u>Debt Service</u></b>				
Principal Debt Retirement	85,000	-	0.00%	Next payment will be made in May.
Interest Expense	38,335	19,325	50.41%	Next payment will be made in May.

**HERITAGE HARBOUR SOUTH**

Community Development District

**Supporting Schedules**

**March 31, 2026**

**HERITAGE HARBOUR SOUTH**

Community Development District

**Non-Ad Valorem Special Assessments - Manatee County Tax Collector  
Monthly Collection Distributions  
For the Fiscal Year Ending September 30, 2026**

					Allocation by Fund				
Date Rcvd	Net Amount Received	Discount / (Penalties) Amount	Collection Costs	Gross Amount Received	General Fund	GC Twin Villas	Reserve Fund	Series 2013	Series 2015
								Debt Service Fund	Debt Service Fund
<b>Assessments Levied</b>				<b>\$1,173,131</b>	<b>\$356,043</b>	<b>\$17,506</b>	<b>\$125,998</b>	<b>\$541,009</b>	<b>\$132,575</b>
Allocation %				100%	30.35%	1.49%	10.74%	46.12%	11.30%
11/25/25	\$ 15,064	\$ 628	\$ 466	\$ 16,158	\$ 4,904	\$ 241	\$ 1,735	\$ 7,451	\$ 1,826
12/10/25	114,754	4,781	3,549	123,084	37,356	1,837	13,220	56,762	13,910
12/16/25	165,130	6,880	5,107	177,118	53,755	2,643	19,023	81,681	20,016
12/31/25	597,950	24,915	18,493	641,357	194,651	9,571	68,884	295,773	72,480
01/12/26	41,741	1,739	1,291	44,771	13,588	668	4,809	20,647	5,060
02/25/26	17,183	531	531	18,246	5,538	272	1,960	8,414	2,062
03/27/26	41,857	854	1,295	44,005	13,356	657	4,726	20,294	4,973
<b>TOTAL</b>	<b>\$ 993,678</b>	<b>\$ 40,329</b>	<b>\$ 30,732</b>	<b>\$ 1,064,740</b>	<b>\$ 323,146</b>	<b>\$ 15,889</b>	<b>\$ 114,356</b>	<b>\$ 491,022</b>	<b>\$ 120,326</b>
% COLLECTED				90.76%	90.76%	90.76%	90.76%	90.76%	90.76%
<b>TOTAL OUTSTANDING</b>				<b>\$ 108,391</b>	<b>\$ 32,896</b>	<b>\$ 1,617</b>	<b>\$ 11,642</b>	<b>\$ 49,986</b>	<b>\$ 12,249</b>

**HERITAGE HARBOUR SOUTH**

Community Development District

---

**Cash and Investment Balances  
March 31, 2026**

<u>ACCOUNT NAME</u>	<u>BANK NAME</u>	<u>YIELD</u>	<u>BALANCE</u>
<b>GENERAL FUND</b>			
Operating Account - Business Checking	BankUnited	0.00%	\$ 699,767
Money Market Account	BankUnited	3.35%	\$ 681,654
Reserve Custody Account	US Bank	3.50%	\$ 369,412
Series 2013 A1 Interest	WellsFargo Trust	3.50%	\$ 26
Series 2013 A2 Interest	WellsFargo Trust	3.50%	\$ 4
Series 2013 A1 Principal	WellsFargo Trust	3.50%	\$ 5
Series 2013 A1 Reserve	WellsFargo Trust	3.50%	\$ 223,126
Series 2013 A2 Reserve	WellsFargo Trust	3.50%	\$ 29,000
Series 2013 A1/A2 Revenue	WellsFargo Trust	3.50%	\$ 687,830
Series 2013 A2 Sinking	WellsFargo Trust	3.50%	\$ 4
		<b>Subtotal</b>	<b>\$ 939,995</b>
Series 2015 Prepayment	US Bank	3.50%	\$ 1,406
Series 2015 Reserve	US Bank	3.50%	\$ 30,421
Series 2015 Revenue	US Bank	3.50%	\$ 180,663
		<b>Subtotal</b>	<b>\$ 212,490</b>
		<b>Grand Total</b>	<b>\$ 2,903,318</b>

**HERITAGE HARBOUR SOUTH COMMUNITY DEVELOPMENT DISTRICT**

**Payment Register by Fund**

For the Period from 03/01/26 to 03/31/26

(Sorted by Check / ACH No.)

Fund No.	Check / ACH No.	Date	Payee	Invoice No.	Payment Description	Invoice / GL Description	G/L Account #	Amount Paid
<b>GENERAL FUND - 001</b>								
001	100134	03/02/26	PFI-CON, LLC	2581042D	PARKING LOT SEAL COATING-DEPOSIT	Misc-Contingency	549900-58200	\$7,096.00
001	100135	03/09/26	PFI-CON, LLC	14122	SEALCOATING/STRIPING/CHG ORD 1	Roadway Repair & Maintenance	546167-54101	\$14,766.00
001	100136	03/09/26	STONEBROOK AT HERITAGE HARBOUR	1202025	DEC 2025 MEETING ROOM RENTAL	Miscellaneous Services	549001-51301	\$100.00
001	100137	03/09/26	INNERSYNC	INV-SN-1309	WEBSITE HOSTING-QUARTERLY	Website Hosting/Email services	534369-51301	\$384.38
001	100138	03/09/26	INFRAMARK LLC	173081	MAR26 MANAGEMENT SERVICES	District Manager	531150-51301	\$4,914.00
001	100139	03/18/26	PERSSON,COHEN,MOONEY,FERNANDEZ & JACKSON. P.A.	6794	LEGAL SERVICE 02/26	District Counsel	531146-51401	\$4,071.44
001	100140	03/18/26	STONEBROOK AT HERITAGE HARBOUR	03032026	MAR 2026 MEETING ROOM RENTAL	Miscellaneous Services	549001-51301	\$100.00
<b>Fund Total</b>								<b>\$31,431.82</b>

<b>Total Checks Paid</b>	<b>\$31,431.82</b>
--------------------------	--------------------

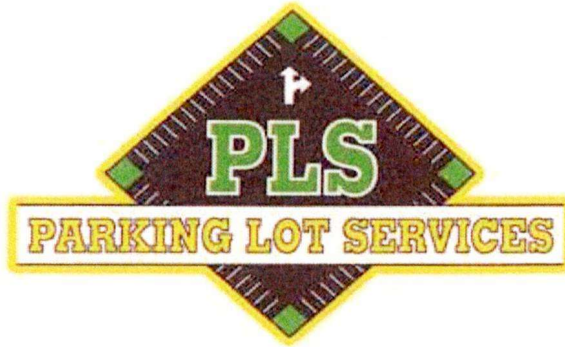

# INVOICE

Heritage Harbour South Community  
 Development District  
 c/o Inframark  
 313 Campus Street  
 Celebration, FL 34747

DATE: 12-12-25      INVOICE: 2581042D      PAGE: 1

Job Site: Heritage Harbour  
 Job #: 2581042

Proposal Rep: Larry Freeman

P.O. #: CONTRACT

**FOR SERVICES RENDERED AT:**

Heritage Harbour CDD  
 8000 Stone Harbour Loop  
 Bradenton, FL 34212

**RECOMMENDED FOR PAYMENT:**

DEPOSIT

*Rick Schynsler 12/12/25*

<b>Payment Due Upon Completion</b>	Original Contract Sum	\$14,192.00
Please Remit Payment To: Parking Lot Services P. O. Box 23125 Tampa, FL 33623 Overnight: 8511 Sunstate St, Suite 101, 33634		
	Tax	\$0.00
<b>Thank You.</b> Federal I.D. #26-4453072	<b>Due Upon Receipt</b>	<b>\$7,096.00</b>

**NOTE: Deposit must be received prior to commencement of job**

**GO GREEN WITH PLS!**

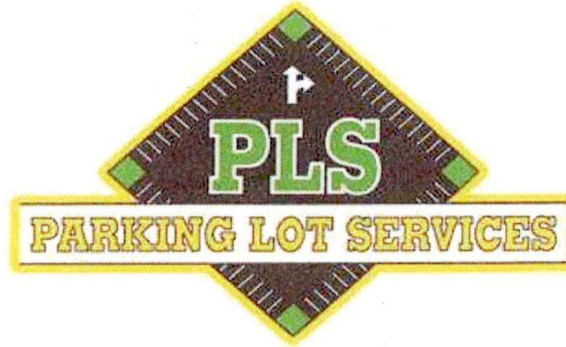

# INVOICE

Heritage Harbour South Community  
 Development District  
 c/o Inframark  
 313 Campus Street  
 Celebration, FL 34747

DATE: 01/16/26      INVOICE: 14122      PAGE: 1

Job Site: Heritage Harbour  
 Job #: 2581042

Proposal Rep: Larry Freeman

P.O. # CONTRACT

**FOR SERVICES RENDERED AT:**

Heritage Harbour CDD  
 8000 Stone Harbour Loop  
 Bradenton, FL 34212

RECOMMENDED FOR PAYMENT:

*Patricia Schappeler 2/25/26*

SEALCOATING: AS PER CONTRACT  
 STRIPING: AS PER CONTRACT  
 CHANGE ORDER #1: ADD RPM'S ON THE WHITE SKIP LINES AND AT THE SOLID LINES AT INTERSECTON W/RIVER HERITAGE BLVD.

<b>Payment Due Upon Completion</b>	Original Contract Sum	\$14,192.00
	Change Order #1	\$574.00
Please Remit Payment To:		
Parking Lot Services		
P. O. Box 23125		
Tampa, FL 33623		
	Tax	\$0.00
<b>Thank You.</b>	<b>Due Upon Completion</b>	<b>\$14,766.00</b>
Federal I.D. #26-4453072		

**GO GREEN WITH PLS!**



PARKING LOT SERVICES

**CONDITIONAL FINAL WAIVER OF LIEN**

The undersigned lienor, in consideration of the payment in the amount of \$14,766.00 hereby waives and releases its lien and right to claim a lien for labor, services or materials furnished to Heritage Harbour South Community Development District on the job Heritage Harbour CDD for the owners of the following described property:

Heritage Harbour CDD  
8000 Stone Harbour Loop  
Bradenton, FL 34212

DATED ON THIS 23<sup>rd</sup> DAY of February, 2026.

PARKING LOT SERVICES  
8511 Sunstate Street, Suite 101  
Tampa, FL 33634

Denise Pfister  
Denise Pfister, President

State of Florida  
County of   Hillsborough  

The forgoing instrument was acknowledged before me this 23<sup>rd</sup> day of February, 2026 by Denise Pfister who is personally known to me or who has produced \_\_\_\_\_ as identification.

My Commission Expires:   11/24/2029  

Debbi K. Friedel  
Notary Public, State of Florida

NOTE: This is a statutory form prescribed by Section 713.20 Florida Statutes (1996). Effective October 1, 1996, a person may not require a lienor to furnish a waiver of release of lien that is different from the statutory form.

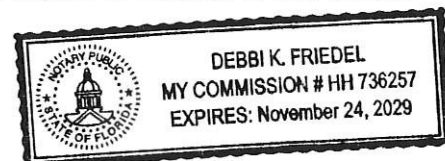

**GO GREEN WITH PLS!**



Stoneybrook  
AT HERITAGE HARBOUR

**STONEBROOK AT  
HERITAGE HARBOUR  
HOA**

**INVOICE**

INVOICE # 1202025

DATE: 12/02/2025

200 Golden Harbour Trail  
Bradenton, Florida 34212  
Phone: 941-750-9688

**TO:**  
Heritage Harbour South CDD  
313 Campus Street  
Celebration, FL 34747  
Email: Aaninapot@inframark.com

**COMMENTS OR SPECIAL INSTRUCTIONS:**  
Meeting Room Rental

QUANTITY	DESCRIPTION	UNIT PRICE	TOTAL
1	December 2025 Meeting Room Rental	100.00	\$100.00
		<b>SUBTOTAL</b>	<b>\$100.00</b>
		SALES TAX	0
		TOTAL DUE	\$100.00

Make all checks payable to **STONEBROOK AT HERITAGE HARBOUR HOA**  
Address: **200 Golden Harbour Trail, Bradenton, FL 34212**  
If you have any questions concerning this invoice, contact Manager.  
Phone: 941-750-9688  
Email: Manager@StoneybrookHOA.com



# INVOICE

Heritage Harbour South CDD  
210 N. University Drive  
Suite 702  
Coral Springs FL 33071  
United States

Invoice #                    INV-SN-1309  
Invoice Date:                3/1/2026  
Due Date:                    3/31/2026  
PO#:                         Quarterly Invoice

Item	Description	AMOUNT
SchoolNow CDD ADA-PDF		\$234.38
SchoolNow CDD	Community Development District (CDD) governmental unit management company ADA-compliant website	\$150.00

Subscription start: 10/1/2025  
Subscription end: 9/30/2026

Subtotal:                    \$384.38  
Tax Total:  
Total:                        \$384.38  
Amount Paid:                \$0.00

<b>Direct Deposit Instruction:</b>	<b>Amount Due:</b>	<b>\$384.38</b>
------------------------------------	--------------------	-----------------

Bank Name: Stifel Bank  
Bank Address: 8000 Maryland Avenue Ste 100, Clayton, Missouri 63105  
Routing #: 081018998  
Account #: 16782211

[Click Here to pay with Credit Card](#)

**Check Remittance:**

Innersync Studios Ltd  
P.O. Box 771470  
St. Louis, MO 63177-9816  
United States



# INVOICE

2002 West Grand Parkway North  
Suite 100  
Katy, TX 77449

**INVOICE#**

173081

**DATE**

3/1/2026

**BILL TO**

Heritage Harbour South Community  
Development  
313 Campus St  
Celebration FL 34747-4982  
United States

**CUSTOMER ID**

C4958

**NET TERMS**

Due On Receipt

**PO#****DUE DATE**

3/1/2026

Services provided for the Month of: March 2026

DESCRIPTION	QTY	UOM	RATE	MARKUP	AMOUNT
Administrative Fees	1	Ea	4,914.00		4,914.00
<b>Subtotal</b>					<b>4,914.00</b>

<b>Subtotal</b>	\$4,914.00
<b>Tax</b>	\$0.00
<b>Total Due</b>	\$4,914.00

**Remit To : Inframark LLC, PO BOX 733778, Dallas, Texas, 75373-3778**

*To pay by Credit Card, please contact us at 281-578-4299, 9:00am - 5:30pm EST, Monday – Friday. A surcharge fee may apply.*

*To pay via ACH or Wire, please refer to our banking information below:*

*Account Name: INFRAMARK, LLC*

*ACH - Bank Routing Number: 111000614 / Account Number: 912593196*

*Wire - Bank Routing Number: 021000021 / SWIFT Code: CHASUS33 / Account Number: 912593196*

*Please include the Customer ID and the Invoice Number on your form of payment.*



PERSSON, COHEN, MOONEY, FERNANDEZ & JACKSON, P.A.  
ATTORNEYS AND COUNSELORS AT LAW

# INVOICE

Invoice # 6794  
Date: 03/04/2026  
Due On: 04/04/2026

Heritage Harbour South Community Development District  
inframarkcms@payableslockbox.com

## Statement of Account

Outstanding Balance	New Charges	Payments Received	<b>Total Amount Outstanding</b>
( \$0.00	+ \$4,071.44	) - ( \$0.00	<b>\$4,071.44</b>

## HHSOUTH

### Heritage Harbour South Community Development District

#### Services

Type	Timekeeper	Date	Notes	Quantity	Rate	Total
Service	AHC	02/02/2026	Review and reply to e-mail from Supervisor Neville re: ethics training and land swap agreement inquiry. Tele-conv. with Chair re: land swap agreement and SWFMD permit e-mails.	0.50	\$310.00	\$155.00
Service	AHC	02/03/2026	Continued review of agenda package. Final preparation for CDD meeting and attend meeting.	3.50	\$310.00	\$1,085.00
Service	AHC	02/04/2026	Follow-up on action items from 2/3 CDD meeting including tele-conv. with Inframark re: roadway financing and tele-conv. with bond underwriter. Tele-conv. with Chairman re: land swap. Exchange e-mails re: Stoneybrook and review Quit Claim Deed sent by developer counsel.	1.00	\$310.00	\$310.00
Service	AHC	02/05/2026	Tele-conv. with Kristee Cole and review e-mail from Inframark re: funding of roadway repairs. Review and reply to e-mail from Villas counsel regarding Stoneybrook Quit Claim deed.	0.50	\$310.00	\$155.00

Service	AHC	02/06/2026	Brief tele-conv. with Chair. Exchange e-mails re: land swap agreement.	0.50	\$310.00	\$155.00
Service	KA	02/09/2026	Research whether an elected official leaving office before December 31 would have to take ethics training. Email response to Attorney Cohen.	0.40	\$310.00	\$124.00
Service	AHC	02/11/2026	Review and reply to e-mails from Chair re: irrigation issues.	0.25	\$310.00	\$77.50
Service	AHC	02/12/2026	Exchange e-mails with Chair re: irrigation issues.	0.25	\$310.00	\$77.50
Service	AHC	02/13/2026	Review correspondence from Morgan & Morgan re: trip/fall and exchange e-mails with District Manager.	0.25	\$310.00	\$77.50
Service	AHC	02/18/2026	Exchange e-mails re: irrigation repairs near new Villas development.	0.25	\$310.00	\$77.50
Service	AHC	02/19/2026	Review and reply to e-mails re: Villas parcel and calculation of assessments.	0.50	\$310.00	\$155.00
Service	DPL	02/22/2026	IRRIGATION LETTER: Draft second letter to the golf course owner due to damage to the irrigation system.	1.00	\$310.00	\$310.00
Service	AHC	02/23/2026	Tele-conv. with MBS re: financing options for roadways.	0.25	\$310.00	\$77.50
Service	DPL	02/24/2026	IRRIGATION LETTER: Review and revise the damaged irrigation letter to the golf course owner.	0.50	\$310.00	\$155.00
Service	AHC	02/24/2026	Initial review of agenda package for March CDD meeting.	0.25	\$310.00	\$77.50
Service	DPL	02/25/2026	Conference call with District staff and Board chair re: preparation for CDD meeting and prepare for meeting.	1.75	\$310.00	\$542.50
Service	AHC	02/25/2026	Exchange e-mails re: land swap agreement.	0.25	\$310.00	\$77.50
Service	KA	02/25/2026	Review and revise agreement for sidewalk repairs prepared by Engineer.	0.70	\$310.00	\$217.00
Service	AHC	02/28/2026	Review and reply to multiple e-mails re: Aquaterra and land swap issues.	0.50	\$310.00	\$155.00
<b>Services Subtotal</b>						<b>\$4,061.00</b>

**Expenses**

Type	Date	Notes	Quantity	Rate	Total
Expense	02/25/2026	certified mail: ltr to Mark Bruce re damaged pipes	1.00	\$10.44	\$10.44
<b>Expenses Subtotal</b>					<b>\$10.44</b>
<b>Subtotal</b>					<b>\$4,071.44</b>
<b>Total</b>					<b>\$4,071.44</b>

**Detailed Statement of Account**

**Current Invoice**

Invoice Number	Due On	Amount Due	Payments Received	Balance Due
6794	04/04/2026	\$4,071.44	\$0.00	\$4,071.44
<b>Outstanding Balance</b>				<b>\$4,071.44</b>
<b>Total Amount Outstanding</b>				<b>\$4,071.44</b>

*Please make all amounts payable to: Persson, Cohen, Mooney, Fernandez & Jackson, P.A. and remit to 6853 ENERGY COURT, LAKEWOOD RANCH, FL 34240.*

*For any inquiries, please contact us at 941-306-4730. Payment is due 30 days from receipt of this invoice. Thank you.*



Stoneybrook  
BY THE LAKE HARBOUR

**STONEBROOK AT  
HERITAGE HARBOUR  
HOA**

**INVOICE**

INVOICE # 03032026

DATE: 3/03/2026

200 Golden Harbour Trail  
Bradenton, Florida 34212  
Phone: 941-750-9688

**TO:**  
Heritage Harbour South CDD  
313 Campus Street  
Celebration, FL 34747  
[Email: Aaninapot@inframark.com](mailto:Aaninapot@inframark.com)

**COMMENTS OR SPECIAL INSTRUCTIONS:**

Meeting Room Rental – March 2026

QUANTITY	DESCRIPTION	UNIT PRICE	TOTAL
1	March 2026 Meeting Room Rental	100.00	\$100.00
		<b>SUBTOTAL</b>	<b>\$100.00</b>
		SALES TAX	0
		TOTAL DUE	\$100.00

Make all checks payable to **STONEBROOK AT HERITAGE HARBOUR HOA**

Address: **200 Golden Harbour Trail, Bradenton, FL 34212**

If you have any questions concerning this invoice, contact Manager.

Phone: 941-750-9688

[Email: Manager@StoneybrookHOA.com](mailto:Manager@StoneybrookHOA.com)

**HERITAGE HARBOUR SOUTH COMMUNITY DEVELOPMENT DISTRICT**

**Payment Register by Fund**

For the Period from 03/01/26 to 03/31/26

(Sorted by Check / ACH No.)

Fund No.	Check / ACH No.	Date	Payee	Invoice No.	Payment Description	Invoice / GL Description	G/L Account #	Amount Paid
<b>GENERAL FUND - 001</b>								
001	100134	03/02/26	PFI-CON, LLC	2581042D	PARKING LOT SEAL COATING-DEPOSIT	Misc-Contingency	549900-58200	\$7,096.00
001	100135	03/09/26	PFI-CON, LLC	14122	SEALCOATING/STRIPING/CHG ORD 1	Roadway Repair & Maintenance	546167-54101	\$14,766.00
001	100136	03/09/26	STONEBROOK AT HERITAGE HARBOUR	1202025	DEC 2025 MEETING ROOM RENTAL	Miscellaneous Services	549001-51301	\$100.00
001	100137	03/09/26	INNERSYNC	INV-SN-1309	WEBSITE HOSTING-QUARTERLY	Website Hosting/Email services	534369-51301	\$384.38
001	100138	03/09/26	INFRAMARK LLC	173081	MAR26 MANAGEMENT SERVICES	District Manager	531150-51301	\$4,914.00
001	100139	03/18/26	PERSSON,COHEN,MOONEY,FERNANDEZ & JACKSON. P.A.	6794	LEGAL SERVICE 02/26	District Counsel	531146-51401	\$4,071.44
001	100140	03/18/26	STONEBROOK AT HERITAGE HARBOUR	03032026	MAR 2026 MEETING ROOM RENTAL	Miscellaneous Services	549001-51301	\$100.00
<b>Fund Total</b>								<b>\$31,431.82</b>

<b>Total Checks Paid</b>	<b>\$31,431.82</b>
--------------------------	--------------------

March 23, 2026

### **Heritage Harbour South CDD - Hole 16 Drainage Deficiencies**

Mark Bruce and I met on site last Friday to review the drainage deficiencies along Hole 16, both behind the condos and single-family homes.

The drainage deficiencies along this portion of the golf course have existed for as long as I have been the CDD engineer of record, since 2013. In reviewing the drainage plans for the golf course and Stoneybrook community, the drainage behind both the condos and single-family homes all connect to the golf course drainage system and probably should have had a drainage system that connects to the community drainage system. It is obvious that the drainage system of the golf course is not adequate to handle the flows from the golf course and water that flows from the condos, homes and lots that border the course.

An attempt was made by the condos to help alleviate their drainage issue by connecting their downspouts and extending a pipe to direct discharge into the golf course drainage inlets. While the intent had good intentions, the golf course drainage system continued to back up over the inlets and flood the areas behind the condos and on the golf course property. Since the drainage system appears that it was not designed to handle the added flows from the condos, my recommendation is to connect the downspouts from the condos and direct the flow away from the golf course inlets. For the northern building, it appears that a parallel drainage pipe can be installed directly behind the condos and connect all the downspouts and have the pipe sloped to the north and install a bubbler box at the north end of the condo and allow for the water to flow out of the bubbler box and down the slope to the north.

For the second and third condos, my recommendation is to install a drainage pipe that connects all the rear downspouts and then run the drainage pipe to the west and have the flow drain into the parking lot on the west side of the condos and into the drainage system designed for the condos. The fourth condo and all other condos to the south do not appear to have a drainage issue.

On the single-family side of the fairway, we have a similar drainage problem due to what appears to be an undersized drainage system at the rear of the residential lots along the entirety of the 16<sup>th</sup> hole. All the single-family homes appear to have a drainage pattern where the front half of the lot drains toward the road and back half of the lot drains toward the golf course and into their drainage system. The golf course drainage system does not connect to the drainage system along Stone Harbour Loop as there are no drainage easements or pipes between any of the homes. We discussed several options to help alleviate drainage issues and believe a phased system should be implemented to help resolve the drainage issue. In between most of the drainage inlets, the existing ground is humped up, creating individual drainage basins. The undersized pipes do not allow the water to flow quickly enough and causes each drainage basin to pool, which extends both onto the single-family lots as well as onto the golf course. Most of the drainage inlets have their grates close to the same elevation, so the recommended first phase of action would be to cut a swale with at least a 4' wide flat bottom between all the inlets. This would allow the water to flow overland when the pipe system is overwhelmed. Once the flow reaches the large drainage inlet, the pipe size increases and appears to adequately handle the flow. There is a weir on both the north and south side of the large concrete inlet and the swale would need to be cut to match this elevation. This first phase may be adequate to alleviate the drainage problem. If a drainage issue still exists, we would recommend a parallel drainage system beginning at the concrete inlet and continuing north as needed. There may only be a need for a few runs of parallel drainage pipes to handle the water. Phase three would possibly run pipes between homes to the east toward Stone Harbour Loop. This phase alters the existing drainage pattern as the water along Stone Harbour Loop drains into a different drainage basin and may require a SWFWMD permit modification.

Minutes Prepared by:

Rick Schappacher, P.E.

Heritage Harbour South CDD District Engineer

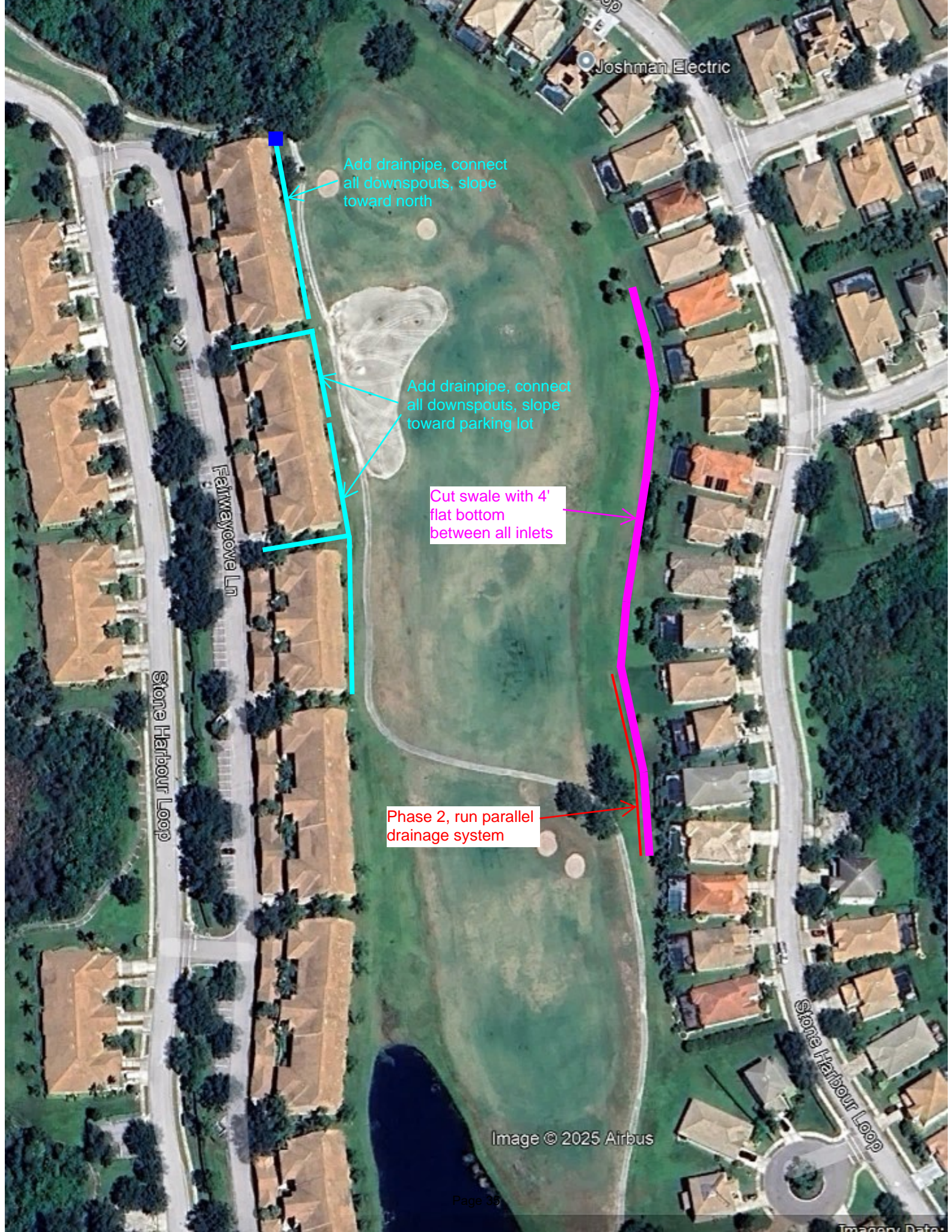

Add drainpipe, connect all downspouts, slope toward north

Add drainpipe, connect all downspouts, slope toward parking lot

Cut swale with 4' flat bottom between all inlets

Phase 2, run parallel drainage system

Fairwaycove Ln

Stone Harbour Loop

Joshman Electric

Image © 2025 Airbus

# My Custom Report

Location: 271 Heritage Isle Way  
 Address: 271 Heritage Isle Way  
 Speed Limit: From schedule 25 mph

Report Period: 2025-02-10 to 2025-02-28  
 Total Vehicle Count: 4486

Date/Time	Total Vehicle	# of Vehicles Respecting Limit	Average Speed (mph)	Max Speed (mph)	85% Speed (mph)
2025-02-10	107	106	22	34	27
2025-02-11	271	265	21	37	27
2025-02-12	245	238	22	37	28
2025-02-13	237	228	22	36	27
2025-02-14	269	263	23	34	28
2025-02-15	233	227	22	33	27
2025-02-16	188	180	H 24	37	H 29
2025-02-17	248	245	21	33	27
2025-02-18	291	H 290	22	33	27
2025-02-19	213	209	22	H 39	27
2025-02-20	256	251	23	36	28
2025-02-21	258	247	22	35	H 29
2025-02-22	215	205	H 24	38	H 29
2025-02-23	219	211	23	34	H 29
2025-02-24	179	175	23	34	28
2025-02-25	244	240	23	34	28
2025-02-26	256	248	23	34	H 29
2025-02-27	H 293	284	22	35	28
2025-02-28	264	255	H 24	38	H 29
Summary	SUM: 4486	SUM: 4367	AVG: 23 mph		AVG: 28 mph

H - highest value in the column, **bolded H** is highest H value in report  
 \*\* "n/a" - means the sign did not collect any data at the time stipulated in the report. "n/a" values are NOT included in calculations.  
 \*\*\* The averages are calculated based on the total sums of the period selected for the report.

# My Custom Report

Location: 271 Heritage Isle Way  
 Address: 271 Heritage Isle Way  
 Speed Limit: From schedule 25 mph

Report Period: 2025-03-01 to 2025-03-31  
 Total Vehicle Count: 7689

Date/Time	Total Vehicle	# of Vehicles Respecting Limit	Average Speed (mph)	Max Speed (mph)	85% Speed (mph)
2025-03-01	251	246	23	34	28
2025-03-02	208	203	22	35	28
2025-03-03	272	270	22	35	27
2025-03-04	272	265	22	39	27
2025-03-05	270	267	22	33	27
2025-03-06	313	305	23	36	28
2025-03-07	293	284	23	39	28
2025-03-08	260	254	23	36	28
2025-03-09	201	199	22	36	27
2025-03-10	239	229	23	37	28
2025-03-11	272	267	22	40	28
2025-03-12	232	224	23	H 46	28
2025-03-13	269	266	22	33	28
2025-03-14	289	278	H 24	37	28
2025-03-15	272	267	22	35	28
2025-03-16	224	220	20	37	27
2025-03-17	H 315	H 313	20	32	27
2025-03-18	249	243	23	34	27
2025-03-19	259	252	21	37	27
2025-03-20	241	232	23	34	H 29
2025-03-21	254	248	22	33	H 29
2025-03-22	216	209	22	36	28
2025-03-23	186	185	22	34	28
2025-03-24	223	216	22	38	27
2025-03-25	247	241	23	35	28
2025-03-26	231	225	22	33	28
2025-03-27	230	227	22	35	28
2025-03-28	248	241	23	37	27
2025-03-29	210	207	22	42	28

2025-03-30	188	185	23	33	28
2025-03-31	255	252	23	33	28
Summary	SUM: 7689	SUM: 7520	AVG: 22 mph		AVG: 28 mph

H - highest value in the column, **H** is highest H value in report

\*\* "n/a" - means the sign did not collect any data at the time stipulated in the report. "n/a" values are NOT included in calculations.

\*\*\* The averages are calculated based on the total sums of the period selected for the report.

# My Custom Report

Location: 271 Heritage Isle Way  
 Address: 271 Heritage Isle Way  
 Speed Limit: From schedule 25 mph

Report Period: 2025-04-01 to 2025-04-30  
 Total Vehicle Count: 7040

Date/Time	Total Vehicle	# of Vehicles Respecting Limit	Average Speed (mph)	Max Speed (mph)	85% Speed (mph)
2025-04-01	277	273	H 23	33	28
2025-04-02	231	229	22	32	27
2025-04-03	226	224	22	35	27
2025-04-04	206	203	22	33	27
2025-04-05	H 305	H 302	20	33	25
2025-04-06	168	165	H 23	33	27
2025-04-07	200	199	18	35	24
2025-04-08	268	263	22	37	27
2025-04-09	239	236	21	37	25
2025-04-10	230	229	22	32	27
2025-04-11	266	263	22	33	27
2025-04-12	211	208	H 23	33	28
2025-04-13	205	202	22	33	27
2025-04-14	259	253	22	36	28
2025-04-15	269	267	H 23	33	H 29
2025-04-16	285	280	H 23	34	28
2025-04-17	263	258	H 23	H 42	28
2025-04-18	262	254	22	36	27
2025-04-19	242	239	H 23	33	27
2025-04-20	177	176	22	35	27
2025-04-21	257	256	H 23	32	28
2025-04-22	229	228	22	32	27
2025-04-23	239	235	H 23	33	28
2025-04-24	231	226	H 23	35	28
2025-04-25	226	224	22	36	27
2025-04-26	215	213	21	35	27
2025-04-27	186	177	H 23	37	H 29
2025-04-28	249	248	21	36	27
2025-04-29	217	216	H 23	38	27

2025-04-30	202	198	22	35	27
Summary	SUM: 7040	SUM: 6944	AVG: 22 mph		AVG: 27 mph

H - highest value in the column, **H** is highest H value in report

\*\* "n/a" - means the sign did not collect any data at the time stipulated in the report. "n/a" values are NOT included in calculations.

\*\*\* The averages are calculated based on the total sums of the period selected for the report.

# My Custom Report

Location: 271 Heritage Isle Way  
 Address: 271 Heritage Isle Way  
 Speed Limit: From schedule 25 mph

Report Period: 2025-05-01 to 2025-05-31  
 Total Vehicle Count: 6120

Date/Time	Total Vehicle	# of Vehicles Respecting Limit	Average Speed (mph)	Max Speed (mph)	85% Speed (mph)
2025-05-01	213	206	23	36	28
2025-05-02	208	201	23	37	H 29
2025-05-03	170	168	21	H 38	26
2025-05-04	175	173	23	34	28
2025-05-05	H 241	H 239	20	33	27
2025-05-06	186	179	23	35	H 29
2025-05-07	223	217	22	37	27
2025-05-08	193	191	23	33	28
2025-05-09	228	226	21	32	26
2025-05-10	183	179	23	33	28
2025-05-11	174	170	23	37	27
2025-05-12	176	173	20	33	27
2025-05-13	199	191	H 24	35	28
2025-05-14	222	220	21	34	27
2025-05-15	199	194	22	37	27
2025-05-16	238	232	23	34	28
2025-05-17	179	177	23	35	27
2025-05-18	188	185	21	35	27
2025-05-19	163	160	22	33	27
2025-05-20	175	172	21	33	27
2025-05-21	175	170	23	36	28
2025-05-22	227	224	23	33	28
2025-05-23	195	189	23	35	H 29
2025-05-24	232	229	22	33	28
2025-05-25	214	202	H 24	H 38	H 29
2025-05-26	190	187	22	35	28
2025-05-27	186	184	21	32	27
2025-05-28	189	184	23	33	28
2025-05-29	201	198	23	35	28

2025-05-30	200	198	20	34	27
2025-05-31	178	175	21	33	27
Summary	SUM: 6120	SUM: 5993	AVG: 22 mph		AVG: 27 mph

H - highest value in the column, **H** is highest H value in report

\*\* "n/a" - means the sign did not collect any data at the time stipulated in the report. "n/a" values are NOT included in calculations.

\*\*\* The averages are calculated based on the total sums of the period selected for the report.

# My Custom Report

Location: 271 Heritage Isle Way  
 Address: 271 Heritage Isle Way  
 Speed Limit: From schedule 25 mph

Report Period: 2025-06-01 to 2025-06-30  
 Total Vehicle Count: 5800

Date/Time	Total Vehicle	# of Vehicles Respecting Limit	Average Speed (mph)	Max Speed (mph)	85% Speed (mph)
2025-06-01	148	144	23	34	H 29
2025-06-02	196	192	22	33	27
2025-06-03	187	182	22	33	27
2025-06-04	154	151	19	35	26
2025-06-05	227	219	23	35	H 29
2025-06-06	232	225	21	H 40	27
2025-06-07	H 239	H 232	22	36	27
2025-06-08	214	208	22	33	28
2025-06-09	220	216	22	36	27
2025-06-10	185	179	23	35	H 29
2025-06-11	209	202	H 24	34	H 29
2025-06-12	205	203	21	34	27
2025-06-13	204	193	23	36	H 29
2025-06-14	183	175	23	37	28
2025-06-15	173	165	22	38	H 29
2025-06-16	184	175	23	34	H 29
2025-06-17	175	173	22	33	27
2025-06-18	148	141	22	36	28
2025-06-19	202	198	21	34	27
2025-06-20	191	178	23	35	H 29
2025-06-21	222	207	23	37	H 29
2025-06-22	185	176	H 24	35	H 29
2025-06-23	195	189	21	37	27
2025-06-24	195	186	22	35	28
2025-06-25	220	216	22	35	28
2025-06-26	228	225	20	34	27
2025-06-27	202	196	20	35	28
2025-06-28	173	170	23	36	H 29
2025-06-29	129	125	22	34	H 29

2025-06-30	175	166	22	39	<b>H 29</b>
Summary	SUM: 5800	SUM: 5607	AVG: 22 mph		AVG: 28 mph

H - highest value in the column, **H** is highest H value in report

\*\* "n/a" - means the sign did not collect any data at the time stipulated in the report. "n/a" values are NOT included in calculations.

\*\*\* The averages are calculated based on the total sums of the period selected for the report.

# My Custom Report

Location: 271 Heritage Isle Way  
 Address: 271 Heritage Isle Way  
 Speed Limit: From schedule 25 mph

Report Period: 2025-07-01 to 2025-07-31  
 Total Vehicle Count: 5627

Date/Time	Total Vehicle	# of Vehicles Respecting Limit	Average Speed (mph)	Max Speed (mph)	85% Speed (mph)
2025-07-01	171	168	23	35	28
2025-07-02	214	209	22	38	28
2025-07-03	117	112	H 24	34	28
2025-07-04	75	73	21	32	27
2025-07-05	147	144	23	38	H 29
2025-07-06	146	139	22	34	28
2025-07-07	219	217	20	35	26
2025-07-08	216	215	21	35	27
2025-07-09	H 250	H 248	20	35	25
2025-07-10	229	220	22	H 41	28
2025-07-11	217	209	23	38	H 29
2025-07-12	145	141	22	36	28
2025-07-13	176	164	23	37	H 29
2025-07-14	132	130	20	33	27
2025-07-15	185	179	22	36	27
2025-07-16	212	210	20	33	27
2025-07-17	173	168	22	33	H 29
2025-07-18	191	184	23	38	H 29
2025-07-19	194	185	23	37	H 29
2025-07-20	154	147	23	35	H 29
2025-07-21	217	212	21	35	27
2025-07-22	165	162	23	33	H 29
2025-07-23	124	124	21	32	27
2025-07-24	218	209	23	34	H 29
2025-07-25	202	197	22	33	28
2025-07-26	217	207	23	35	H 29
2025-07-27	147	146	23	33	27
2025-07-28	201	194	21	35	28
2025-07-29	202	195	22	35	28

2025-07-30	213	202	22	36	<b>H 29</b>
2025-07-31	158	152	22	38	28
Summary	SUM: 5627	SUM: 5462	AVG: 22 mph		AVG: 28 mph

H - highest value in the column, **H** is highest H value in report

\*\* "n/a" - means the sign did not collect any data at the time stipulated in the report. "n/a" values are NOT included in calculations.

\*\*\* The averages are calculated based on the total sums of the period selected for the report.

# My Custom Report

Location: 271 Heritage Isle Way  
 Address: 271 Heritage Isle Way  
 Speed Limit: From schedule 25 mph

Report Period: 2025-08-01 to 2025-08-31  
 Total Vehicle Count: 5970

Date/Time	Total Vehicle	# of Vehicles Respecting Limit	Average Speed (mph)	Max Speed (mph)	85% Speed (mph)
2025-08-01	218	216	19	36	25
2025-08-02	156	148	23	37	H 29
2025-08-03	178	166	H 24	33	H 29
2025-08-04	197	195	21	33	27
2025-08-05	237	230	22	35	27
2025-08-06	216	204	23	37	H 29
2025-08-07	193	186	22	H 38	27
2025-08-08	186	186	20	31	27
2025-08-09	190	186	23	34	28
2025-08-10	150	147	18	35	26
2025-08-11	225	224	18	33	26
2025-08-12	216	211	22	36	27
2025-08-13	215	207	H 24	34	H 29
2025-08-14	193	188	22	34	28
2025-08-15	211	204	23	37	H 29
2025-08-16	170	162	23	37	28
2025-08-17	134	133	23	35	27
2025-08-18	202	198	22	33	27
2025-08-19	241	233	H 24	35	H 29
2025-08-20	209	199	23	35	H 29
2025-08-21	218	212	23	H 38	H 29
2025-08-22	194	189	22	33	28
2025-08-23	125	125	23	32	27
2025-08-24	133	131	20	33	28
2025-08-25	170	168	20	33	27
2025-08-26	172	168	23	35	H 29
2025-08-27	H 251	H 243	22	37	28
2025-08-28	235	230	H 24	34	H 29
2025-08-29	205	198	23	35	H 29

2025-08-30	198	196	22	37	28
2025-08-31	132	127	22	35	27
Summary	SUM: 5970	SUM: 5810	AVG: 22 mph		AVG: 28 mph

H - highest value in the column, **H** is highest H value in report

\*\* "n/a" - means the sign did not collect any data at the time stipulated in the report. "n/a" values are NOT included in calculations.

\*\*\* The averages are calculated based on the total sums of the period selected for the report.

# My Custom Report

Location: 271 Heritage Isle Way  
 Address: 271 Heritage Isle Way  
 Speed Limit: From schedule 25 mph

Report Period: 2025-09-01 to 2025-09-30  
 Total Vehicle Count: 6215

Date/Time	Total Vehicle	# of Vehicles Respecting Limit	Average Speed (mph)	Max Speed (mph)	85% Speed (mph)
2025-09-01	173	168	20	37	27
2025-09-02	201	192	22	38	H 29
2025-09-03	193	192	21	34	27
2025-09-04	171	162	22	38	H 29
2025-09-05	239	232	21	37	28
2025-09-06	213	207	22	H 40	H 29
2025-09-07	194	186	22	35	H 29
2025-09-08	112	110	20	33	26
2025-09-09	132	129	22	32	27
2025-09-10	213	210	22	33	27
2025-09-11	211	203	23	34	H 29
2025-09-12	208	203	22	36	28
2025-09-13	176	165	H 24	38	H 29
2025-09-14	179	173	23	37	28
2025-09-15	222	219	21	35	28
2025-09-16	226	223	22	35	27
2025-09-17	207	201	21	37	28
2025-09-18	244	241	21	33	27
2025-09-19	244	236	22	37	H 29
2025-09-20	198	188	22	34	28
2025-09-21	194	187	23	H 40	H 29
2025-09-22	H 277	H 276	17	32	22
2025-09-23	196	196	18	31	23
2025-09-24	273	271	20	32	26
2025-09-25	243	243	19	31	25
2025-09-26	240	234	22	36	27
2025-09-27	178	174	22	35	28
2025-09-28	165	158	23	35	H 29
2025-09-29	255	244	23	35	28

2025-09-30	238	231	22	35	28
Summary	SUM: 6215	SUM: 6054	AVG: 21 mph		AVG: 27 mph

H - highest value in the column, **H** is highest H value in report

\*\* "n/a" - means the sign did not collect any data at the time stipulated in the report. "n/a" values are NOT included in calculations.

\*\*\* The averages are calculated based on the total sums of the period selected for the report.

# My Custom Report

Location: 271 Heritage Isle Way  
 Address: 271 Heritage Isle Way  
 Speed Limit: From schedule 25 mph

Report Period: 2025-10-01 to 2025-10-31  
 Total Vehicle Count: 7733

Date/Time	Total Vehicle	# of Vehicles Respecting Limit	Average Speed (mph)	Max Speed (mph)	85% Speed (mph)
2025-10-01	254	250	21	36	27
2025-10-02	200	198	21	32	27
2025-10-03	295	293	21	41	27
2025-10-04	250	248	20	34	27
2025-10-05	207	196	22	37	H 29
2025-10-06	226	224	22	33	27
2025-10-07	225	225	18	30	24
2025-10-08	257	257	21	31	26
2025-10-09	258	255	20	33	26
2025-10-10	230	222	22	35	H 29
2025-10-11	162	158	22	35	H 29
2025-10-12	248	242	21	35	H 29
2025-10-13	257	250	22	34	27
2025-10-14	279	271	20	35	27
2025-10-15	215	213	22	35	28
2025-10-16	226	223	21	35	27
2025-10-17	283	276	21	36	27
2025-10-18	H 379	H 376	17	33	26
2025-10-19	213	202	H 23	35	28
2025-10-20	257	250	21	36	28
2025-10-21	284	275	22	37	28
2025-10-22	246	235	22	38	28
2025-10-23	236	228	H 23	35	28
2025-10-24	276	268	22	35	28
2025-10-25	254	245	22	36	28
2025-10-26	189	177	H 23	38	H 29
2025-10-27	274	264	22	35	28
2025-10-28	250	234	H 23	38	H 29
2025-10-29	219	211	H 23	34	H 29

2025-10-30	279	270	22	<b>H 42</b>	28
2025-10-31	305	298	20	35	28
Summary	SUM: 7733	SUM: 7534	AVG: 21 mph		AVG: 27 mph

H - highest value in the column, **H** is highest H value in report

\*\* "n/a" - means the sign did not collect any data at the time stipulated in the report. "n/a" values are NOT included in calculations.

\*\*\* The averages are calculated based on the total sums of the period selected for the report.

# My Custom Report

Location: 271 Heritage Isle Way  
 Address: 271 Heritage Isle Way  
 Speed Limit: From schedule 25 mph

Report Period: 2025-11-01 to 2025-11-30  
 Total Vehicle Count: 7411

Date/Time	Total Vehicle	# of Vehicles Respecting Limit	Average Speed (mph)	Max Speed (mph)	85% Speed (mph)
2025-11-01	226	215	22	38	28
2025-11-02	215	202	23	37	H 29
2025-11-03	285	H 280	21	37	27
2025-11-04	265	263	21	33	26
2025-11-05	264	259	22	37	27
2025-11-06	259	256	22	33	27
2025-11-07	266	258	23	35	H 29
2025-11-08	239	230	23	35	28
2025-11-09	196	183	23	H 41	H 29
2025-11-10	269	264	22	35	27
2025-11-11	261	255	22	37	27
2025-11-12	259	252	22	33	27
2025-11-13	260	253	23	37	28
2025-11-14	264	254	23	35	H 29
2025-11-15	226	216	23	35	H 29
2025-11-16	270	266	19	35	26
2025-11-17	280	276	22	36	27
2025-11-18	274	263	21	37	27
2025-11-19	245	236	22	37	28
2025-11-20	276	265	23	38	28
2025-11-21	230	226	23	35	28
2025-11-22	240	233	22	33	27
2025-11-23	229	225	23	36	28
2025-11-24	256	253	21	35	27
2025-11-25	267	257	22	36	28
2025-11-26	H 287	271	23	40	H 29
2025-11-27	170	169	21	34	27
2025-11-28	217	209	H 24	35	H 29
2025-11-29	204	198	23	37	H 29

2025-11-30	212	206	23	39	27
Summary	SUM: 7411	SUM: 7193	AVG: 22 mph		AVG: 28 mph

H - highest value in the column, **H** is highest H value in report

\*\* "n/a" - means the sign did not collect any data at the time stipulated in the report. "n/a" values are NOT included in calculations.

\*\*\* The averages are calculated based on the total sums of the period selected for the report.

# My Custom Report

Location: 271 Heritage Isle Way  
 Address: 271 Heritage Isle Way  
 Speed Limit: From schedule 25 mph

Report Period: 2025-12-01 to 2025-12-31  
 Total Vehicle Count: 7568

Date/Time	Total Vehicle	# of Vehicles Respecting Limit	Average Speed (mph)	Max Speed (mph)	85% Speed (mph)
2025-12-01	265	253	23	36	28
2025-12-02	244	237	22	34	28
2025-12-03	282	277	23	33	27
2025-12-04	261	257	23	34	H 29
2025-12-05	279	269	23	36	28
2025-12-06	253	248	23	36	H 29
2025-12-07	170	168	20	33	26
2025-12-08	234	226	23	36	28
2025-12-09	271	265	23	35	28
2025-12-10	278	269	H 24	35	H 29
2025-12-11	262	248	H 24	37	H 29
2025-12-12	H 295	H 279	23	37	H 29
2025-12-13	242	228	23	40	H 29
2025-12-14	233	226	H 24	36	H 29
2025-12-15	136	131	23	34	28
2025-12-16	272	264	22	H 43	27
2025-12-17	246	234	H 24	40	H 29
2025-12-18	188	187	23	32	27
2025-12-19	278	270	22	36	27
2025-12-20	245	237	23	34	H 29
2025-12-21	241	232	23	37	H 29
2025-12-22	266	254	23	38	28
2025-12-23	274	265	23	33	28
2025-12-24	260	252	23	33	H 29
2025-12-25	149	146	21	35	27
2025-12-26	245	234	22	38	28
2025-12-27	224	217	23	36	28
2025-12-28	215	209	22	36	27
2025-12-29	248	240	22	37	28

2025-12-30	273	264	23	37	27
2025-12-31	239	233	<b>H 24</b>	35	<b>H 29</b>
Summary	SUM: 7568	SUM: 7319	AVG: 23 mph		AVG: 28 mph

H - highest value in the column, **bolded H** is highest H value in report

\*\* "n/a" - means the sign did not collect any data at the time stipulated in the report. "n/a" values are NOT included in calculations.

\*\*\* The averages are calculated based on the total sums of the period selected for the report.

# My Custom Report

Location: 271 Heritage Isle Way  
 Address: 271 Heritage Isle Way  
 Speed Limit: From schedule 25 mph

Report Period: 2026-01-01 to 2026-01-31  
 Total Vehicle Count: 7645

Date/Time	Total Vehicle	# of Vehicles Respecting Limit	Average Speed (mph)	Max Speed (mph)	85% Speed (mph)
2026-01-01	200	191	23	38	28
2026-01-02	258	253	23	36	27
2026-01-03	247	241	22	37	28
2026-01-04	239	231	23	35	27
2026-01-05	283	274	23	38	H 29
2026-01-06	263	259	22	33	27
2026-01-07	244	237	H 24	38	H 29
2026-01-08	H 293	H 282	23	37	28
2026-01-09	278	262	H 24	H 40	H 29
2026-01-10	254	238	H 24	38	H 29
2026-01-11	243	233	23	38	28
2026-01-12	276	260	H 24	37	H 29
2026-01-13	256	247	22	37	27
2026-01-14	222	215	23	37	H 29
2026-01-15	260	251	H 24	37	28
2026-01-16	245	236	23	36	28
2026-01-17	254	246	23	37	H 29
2026-01-18	192	183	H 24	35	28
2026-01-19	249	234	H 24	37	H 29
2026-01-20	257	251	23	33	H 29
2026-01-21	268	259	23	34	28
2026-01-22	241	231	H 24	35	H 29
2026-01-23	270	260	23	35	H 29
2026-01-24	236	219	H 24	H 40	H 29
2026-01-25	160	157	23	35	28
2026-01-26	231	224	H 24	35	H 29
2026-01-27	258	252	23	34	28
2026-01-28	241	230	H 24	H 40	H 29
2026-01-29	279	270	23	37	H 29

2026-01-30	265	256	<b>H 24</b>	38	<b>H 29</b>
2026-01-31	183	181	<b>H 24</b>	33	28
Summary	SUM: 7645	SUM: 7363	AVG: 23 mph		AVG: 29 mph

H - highest value in the column, **H** is highest H value in report

\*\* "n/a" - means the sign did not collect any data at the time stipulated in the report. "n/a" values are NOT included in calculations.

\*\*\* The averages are calculated based on the total sums of the period selected for the report.

# My Custom Report

Location: 271 Heritage Isle Way  
 Address: 271 Heritage Isle Way  
 Speed Limit: From schedule 25 mph

Report Period: 2026-02-01 to 2026-02-28  
 Total Vehicle Count: 6835

Date/Time	Total Vehicle	# of Vehicles Respecting Limit	Average Speed (mph)	Max Speed (mph)	85% Speed (mph)
2026-02-01	169	162	H 25	H 45	H 29
2026-02-02	257	247	24	37	H 29
2026-02-03	252	240	24	37	H 29
2026-02-04	242	238	24	38	H 29
2026-02-05	193	181	24	35	H 29
2026-02-06	266	255	24	38	H 29
2026-02-07	243	227	24	37	H 29
2026-02-08	222	214	23	40	H 29
2026-02-09	225	216	23	39	28
2026-02-10	242	239	23	35	H 29
2026-02-11	255	248	23	34	H 29
2026-02-12	278	270	24	37	H 29
2026-02-13	271	259	24	38	H 29
2026-02-14	223	211	24	35	H 29
2026-02-15	205	192	24	40	H 29
2026-02-16	259	252	23	36	28
2026-02-17	238	234	23	36	28
2026-02-18	H 303	H 297	22	34	27
2026-02-19	252	240	23	37	H 29
2026-02-20	279	268	23	37	H 29
2026-02-21	260	251	23	35	28
2026-02-22	161	152	H 25	37	H 29
2026-02-23	257	244	H 25	37	H 29
2026-02-24	297	293	21	39	27
2026-02-25	273	266	23	34	28
2026-02-26	267	254	24	35	H 29
2026-02-27	205	199	23	36	28
2026-02-28	241	233	23	35	H 29
Summary	SUM: 6835	SUM: 6582	AVG: 23 mph		AVG: 29 mph

# My Custom Report

Location: 271 Heritage Isle Way  
 Address: 271 Heritage Isle Way  
 Speed Limit: From schedule 25 mph

Report Period: 2025-02-10 to 2025-12-31  
 Total Vehicle Count: 71659

Date/Time	Total Vehicle	# of Vehicles Respecting Limit	Average Speed (mph)	Max Speed (mph)	85% Speed (mph)
2025-02-09	1362	1327	22	37	28
2025-02-16	1669	1627	22	39	28
2025-02-23	1706	1659	H 23	38	H 29
2025-03-02	H 1888	1848	H 23	39	28
2025-03-09	1774	1730	H 23	H 46	28
2025-03-16	1758	1717	22	37	28
2025-03-23	1575	1542	22	42	28
2025-03-30	1688	1668	22	35	27
2025-04-06	1582	1563	21	37	27
2025-04-13	1785	1753	H 23	42	28
2025-04-20	1574	1558	22	36	27
2025-04-27	1445	1414	22	38	27
2025-05-04	1429	1404	22	37	27
2025-05-11	1387	1357	22	37	27
2025-05-18	1355	1329	22	36	27
2025-05-25	1358	1328	22	38	28
2025-06-01	1383	1345	22	40	27
2025-06-08	1420	1376	H 23	37	28
2025-06-15	1295	1237	22	38	28
2025-06-22	1398	1358	22	37	28
2025-06-29	1028	997	22	39	H 29
2025-07-06	1422	1389	21	41	27
2025-07-13	1263	1220	22	38	28
2025-07-20	1297	1258	22	35	28
2025-07-27	1295	1253	22	38	28
2025-08-03	1397	1353	22	38	28
2025-08-10	1380	1343	22	37	28
2025-08-17	1323	1289	H 23	38	28
2025-08-24	1364	1334	22	37	H 29

2025-08-31	1322	1280	22	40	28
2025-09-07	1246	1206	22	38	28
2025-09-14	1520	1481	22	37	28
2025-09-21	1601	1581	20	40	26
2025-09-28	1657	1622	21	41	27
2025-10-05	1565	1537	21	37	27
2025-10-12	1887	<b>H 1851</b>	20	36	27
2025-10-19	1766	1703	22	38	28
2025-10-26	1742	1669	22	42	<b>H 29</b>
2025-11-02	1793	1748	22	37	27
2025-11-09	1735	1677	<b>H 23</b>	41	28
2025-11-16	1815	1765	22	38	27
2025-11-23	1630	1582	22	40	28
2025-11-30	1796	1747	<b>H 23</b>	39	28
2025-12-07	1752	1683	<b>H 23</b>	40	<b>H 29</b>
2025-12-14	1598	1549	<b>H 23</b>	43	28
2025-12-21	1659	1600	<b>H 23</b>	38	28
2025-12-28	975	946	<b>H 23</b>	37	28
Summary	SUM: 71659	SUM: 69803	AVG: 22 mph		AVG: 28 mph

H - highest value in the column, **bolded H** is highest H value in report

\*\* "n/a" - means the sign did not collect any data at the time stipulated in the report. "n/a" values are NOT included in calculations.

\*\*\* The averages are calculated based on the total sums of the period selected for the report.

# My Custom Report

Location: Golden Harbour Trial  
 Address: Golden Harbour Trail  
 Speed Limit: From schedule 25 mph

Report Period: 2025-02-10 to 2025-02-28  
 Total Vehicle Count: 634

Date/Time	Total Vehicle	# of Vehicles Respecting Limit	Average Speed (mph)	Max Speed (mph)	85% Speed (mph)
2025-02-10	11	11	12	20	18
2025-02-11	28	28	10	25	17
2025-02-12	27	27	9	20	17
2025-02-13	26	26	10	22	20
2025-02-14	20	20	11	20	18
2025-02-15	13	13	8	19	14
2025-02-16	13	13	8	19	17
2025-02-17	26	26	10	20	17
2025-02-18	42	42	H 13	22	19
2025-02-19	26	26	10	22	18
2025-02-20	38	38	H 13	24	20
2025-02-21	45	45	H 13	H 27	H 21
2025-02-22	29	29	H 13	24	19
2025-02-23	23	23	11	20	18
2025-02-24	<b>H 137</b>	<b>H 137</b>	6	26	5
2025-02-25	40	40	10	22	17
2025-02-26	31	31	H 13	23	19
2025-02-27	33	33	H 13	26	19
2025-02-28	26	26	12	25	H 21
<b>Summary</b>	SUM: 634	SUM: 634	AVG: 10 mph		AVG: 19 mph

H - highest value in the column, **bolded H** is highest H value in report  
 \*\* "n/a" - means the sign did not collect any data at the time stipulated in the report. "n/a" values are NOT included in calculations.  
 \*\*\* The averages are calculated based on the total sums of the period selected for the report.

# My Custom Report

Location: Golden Harbour Trail  
 Address: Golden Harbour Trail  
 Speed Limit: From schedule 25 mph

Report Period: 2025-03-01 to 2025-03-31  
 Total Vehicle Count: 869

Date/Time	Total Vehicle	# of Vehicles Respecting Limit	Average Speed (mph)	Max Speed (mph)	85% Speed (mph)
2025-03-01	20	20	H 13	22	20
2025-03-02	22	22	11	26	20
2025-03-03	36	36	11	22	19
2025-03-04	29	29	10	22	19
2025-03-05	40	40	9	23	18
2025-03-06	H 55	H 55	H 13	25	20
2025-03-07	29	29	12	25	20
2025-03-08	27	27	10	23	19
2025-03-09	20	20	8	23	17
2025-03-10	26	26	10	27	17
2025-03-11	39	39	11	22	17
2025-03-12	37	37	11	25	18
2025-03-13	34	34	11	25	19
2025-03-14	24	24	8	20	18
2025-03-15	11	11	6	15	11
2025-03-16	16	16	6	22	8
2025-03-17	36	36	10	23	19
2025-03-18	30	30	12	23	19
2025-03-19	24	24	11	24	19
2025-03-20	28	28	11	23	18
2025-03-21	40	40	12	24	20
2025-03-22	20	20	11	H 28	H 21
2025-03-23	24	24	9	23	17
2025-03-24	29	29	12	23	19
2025-03-25	31	31	9	22	16
2025-03-26	33	33	10	23	18
2025-03-27	28	28	11	21	18
2025-03-28	27	27	10	23	19
2025-03-29	22	22	11	23	19

2025-03-30	10	10	10	21	19
2025-03-31	22	22	12	22	19
Summary	SUM: 869	SUM: 869	AVG: 11 mph		AVG: 19 mph

H - highest value in the column, **H** is highest H value in report

\*\* "n/a" - means the sign did not collect any data at the time stipulated in the report. "n/a" values are NOT included in calculations.

\*\*\* The averages are calculated based on the total sums of the period selected for the report.

# My Custom Report

Location: Golden Harbour Trial  
 Address: Golden Harbour Trail  
 Speed Limit: From schedule 25 mph

Report Period: 2025-04-01 to 2025-04-30  
 Total Vehicle Count: 707

Date/Time	Total Vehicle	# of Vehicles Respecting Limit	Average Speed (mph)	Max Speed (mph)	85% Speed (mph)
2025-04-01	29	29	12	21	18
2025-04-02	31	31	10	21	17
2025-04-03	21	21	11	24	18
2025-04-04	25	25	12	23	18
2025-04-05	19	19	7	20	15
2025-04-06	18	18	8	22	17
2025-04-07	21	21	11	23	19
2025-04-08	25	25	12	20	18
2025-04-09	28	28	12	20	19
2025-04-10	27	27	10	23	17
2025-04-11	33	33	13	H 26	19
2025-04-12	31	31	7	21	16
2025-04-13	14	14	9	22	19
2025-04-14	34	34	10	22	19
2025-04-15	31	31	10	22	17
2025-04-16	27	27	10	23	17
2025-04-17	H 38	H 38	11	23	17
2025-04-18	23	23	11	23	20
2025-04-19	17	17	10	24	17
2025-04-20	16	16	8	23	16
2025-04-21	22	22	13	23	19
2025-04-22	33	33	13	23	19
2025-04-23	30	30	14	23	19
2025-04-24	21	21	13	22	19
2025-04-25	16	16	11	25	H 21
2025-04-26	18	18	9	19	17
2025-04-27	4	4	14	23	17
2025-04-28	13	13	10	19	16
2025-04-29	17	17	H 15	22	20

2025-04-30	25	25	14	23	20
Summary	SUM: 707	SUM: 707	AVG: 11 mph		AVG: 19 mph

H - highest value in the column, **H** is highest H value in report

\*\* "n/a" - means the sign did not collect any data at the time stipulated in the report. "n/a" values are NOT included in calculations.

\*\*\* The averages are calculated based on the total sums of the period selected for the report.

# My Custom Report

Location: Golden Harbour Trial  
 Address: Golden Harbour Trail  
 Speed Limit: From schedule 25 mph

Report Period: 2025-05-01 to 2025-05-31  
 Total Vehicle Count: 272

Date/Time	Total Vehicle	# of Vehicles Respecting Limit	Average Speed (mph)	Max Speed (mph)	85% Speed (mph)
2025-05-01	20	20	12	23	18
2025-05-02	18	18	13	20	18
2025-05-03	13	13	10	22	19
2025-05-04	5	5	6	12	9
2025-05-05	21	21	13	21	19
2025-05-06	16	16	9	19	16
2025-05-07	18	18	11	21	19
2025-05-08	<b>H 32</b>	<b>H 32</b>	6	21	7
2025-05-09	10	10	<b>H 14</b>	23	<b>H 22</b>
2025-05-10	23	23	7	22	14
2025-05-11	15	15	8	23	16
2025-05-12	20	20	5	20	3
2025-05-13	15	15	<b>H 14</b>	19	19
2025-05-14	20	20	11	24	18
2025-05-15	18	18	11	22	17
2025-05-16	6	6	13	<b>H 25</b>	19
2025-05-17	2	2	<b>H 14</b>	17	16
Summary	SUM: 272	SUM: 272	AVG: 10 mph		AVG: 18 mph

H - highest value in the column, **bolded H** is highest H value in report  
 \*\* "n/a" - means the sign did not collect any data at the time stipulated in the report. "n/a" values are NOT included in calculations.  
 \*\*\* The averages are calculated based on the total sums of the period selected for the report.

# My Custom Report

Location: Golden Harbour Trial  
 Address: Golden Harbour Trail  
 Speed Limit: From schedule 25 mph

Report Period: 2025-06-01 to 2025-06-30  
 Total Vehicle Count: 239

Date/Time	Total Vehicle	# of Vehicles Respecting Limit	Average Speed (mph)	Max Speed (mph)	85% Speed (mph)
2025-06-04	11	11	9	23	16
2025-06-05	16	16	11	20	19
2025-06-06	10	10	13	23	H 21
2025-06-07	14	14	H 14	H 27	18
2025-06-08	4	4	9	19	9
2025-06-09	16	16	11	20	18
2025-06-10	19	19	13	22	19
2025-06-11	16	16	10	23	19
2025-06-12	22	22	10	22	19
2025-06-13	6	6	8	18	16
2025-06-14	5	5	11	23	H 21
2025-06-15	8	8	6	17	9
2025-06-16	13	13	11	23	18
2025-06-17	16	16	12	26	H 21
2025-06-18	14	14	13	21	19
2025-06-19	H 31	H 31	7	20	14
2025-06-20	15	15	12	22	20
2025-06-30	3	3	13	18	17
Summary	SUM: 239	SUM: 239	AVG: 11 mph		AVG: 19 mph

H - highest value in the column, **bolded H** is highest H value in report  
 \*\* "n/a" - means the sign did not collect any data at the time stipulated in the report. "n/a" values are NOT included in calculations.  
 \*\*\* The averages are calculated based on the total sums of the period selected for the report.

# My Custom Report

Location: Golden Harbour Trial  
 Address: Golden Harbour Trail  
 Speed Limit: From schedule 25 mph

Report Period: 2025-07-01 to 2025-07-31  
 Total Vehicle Count: 389

Date/Time	Total Vehicle	# of Vehicles Respecting Limit	Average Speed (mph)	Max Speed (mph)	85% Speed (mph)
2025-07-01	17	17	8	20	16
2025-07-02	12	12	13	21	17
2025-07-03	27	27	8	23	16
2025-07-04	14	14	5	15	5
2025-07-05	14	14	5	17	7
2025-07-06	10	10	9	22	16
2025-07-07	9	9	12	22	<b>H 21</b>
2025-07-08	25	25	11	19	17
2025-07-09	16	16	10	<b>H 26</b>	17
2025-07-10	15	15	11	23	19
2025-07-11	n/a	n/a	n/a	n/a	n/a
2025-07-16	8	8	10	19	16
2025-07-17	12	12	7	23	7
2025-07-18	12	12	12	25	20
2025-07-19	8	8	7	19	17
2025-07-20	6	6	7	17	11
2025-07-21	11	11	11	20	17
2025-07-22	18	18	9	23	17
2025-07-23	15	15	13	22	<b>H 21</b>
2025-07-24	6	6	<b>H 15</b>	23	<b>H 21</b>
2025-07-25	15	15	10	20	17
2025-07-26	12	12	8	18	15
2025-07-27	12	12	4	19	3
2025-07-28	<b>H 41</b>	<b>H 41</b>	7	19	15
2025-07-29	8	8	6	19	9
2025-07-30	21	21	10	23	17
2025-07-31	25	25	9	25	17
Summary	SUM: 389	SUM: 389	AVG: 9 mph		AVG: 17 mph

H - highest value in the column, **bolded H** is highest H value in report  
 \*\* "n/a" - means the sign did not collect any data at the time stipulated in the report. "n/a" values are NOT included in calculations.

# My Custom Report

Location: Golden Harbour Trial  
 Address: Golden Harbour Trail  
 Speed Limit: From schedule 25 mph

Report Period: 2025-08-01 to 2025-08-31  
 Total Vehicle Count: 562

Date/Time	Total Vehicle	# of Vehicles Respecting Limit	Average Speed (mph)	Max Speed (mph)	85% Speed (mph)
2025-08-01	6	6	H 18	H 25	H 24
2025-08-02	10	10	12	20	18
2025-08-03	5	5	8	20	10
2025-08-04	21	21	11	22	19
2025-08-05	29	29	11	21	19
2025-08-06	12	12	12	20	16
2025-08-07	24	24	9	H 25	17
2025-08-08	19	19	6	20	11
2025-08-09	21	21	5	20	4
2025-08-10	9	9	8	22	18
2025-08-11	14	14	7	16	14
2025-08-12	28	28	8	20	16
2025-08-13	23	23	10	H 25	17
2025-08-14	23	23	13	22	21
2025-08-15	9	9	13	22	21
2025-08-16	10	10	9	H 25	17
2025-08-17	8	8	7	19	17
2025-08-18	15	15	10	19	17
2025-08-19	21	21	12	21	19
2025-08-20	24	24	11	22	19
2025-08-21	19	19	9	18	16
2025-08-22	25	25	10	24	18
2025-08-23	H 44	H 44	5	20	4
2025-08-24	11	11	4	8	4
2025-08-25	16	16	7	20	18
2025-08-26	14	14	13	19	18
2025-08-27	23	23	10	20	17
2025-08-28	18	18	12	21	19
2025-08-29	20	20	11	22	19

2025-08-30	13	13	15	23	20
2025-08-31	28	28	5	21	4
Summary	SUM: 562	SUM: 562	AVG: 9 mph		AVG: 18 mph

H - highest value in the column, **H** is highest H value in report

\*\* "n/a" - means the sign did not collect any data at the time stipulated in the report. "n/a" values are NOT included in calculations.

\*\*\* The averages are calculated based on the total sums of the period selected for the report.

# My Custom Report

Location: Golden Harbour Trail  
 Address: Golden Harbour Trail  
 Speed Limit: From schedule 25 mph

Report Period: 2025-09-01 to 2025-09-30  
 Total Vehicle Count: 230

Date/Time	Total Vehicle	# of Vehicles Respecting Limit	Average Speed (mph)	Max Speed (mph)	85% Speed (mph)
2025-09-01	13	13	8	20	17
2025-09-02	26	26	10	20	15
2025-09-03	<b>H 50</b>	<b>H 50</b>	5	24	8
2025-09-04	22	22	10	24	19
2025-09-05	14	14	11	20	19
2025-09-06	8	8	10	21	20
2025-09-07	9	9	9	22	17
2025-09-08	10	10	9	20	19
2025-09-09	15	15	11	20	19
2025-09-10	18	18	10	23	16
2025-09-11	14	14	<b>H 12</b>	<b>H 28</b>	<b>H 21</b>
2025-09-12	16	16	10	22	18
2025-09-13	15	15	9	20	16
2025-09-14	n/a	n/a	n/a	n/a	n/a
<b>Summary</b>	SUM: 230	SUM: 230	AVG: 9 mph		AVG: 17 mph

H - highest value in the column, **bolded H** is highest H value in report  
 \*\* "n/a" - means the sign did not collect any data at the time stipulated in the report. "n/a" values are NOT included in calculations.  
 \*\*\* The averages are calculated based on the total sums of the period selected for the report.

# My Custom Report

Location: Golden Harbour Trial  
 Address: Golden Harbour Trail  
 Speed Limit: From schedule 25 mph

Report Period: 2025-11-01 to 2025-11-30  
 Total Vehicle Count: 268

Date/Time	Total Vehicle	# of Vehicles Respecting Limit	Average Speed (mph)	Max Speed (mph)	85% Speed (mph)
2025-11-02	4	4	8	15	11
2025-11-03	15	15	12	H 24	H 21
2025-11-04	19	19	10	20	18
2025-11-05	15	15	9	23	17
2025-11-06	25	25	9	22	19
2025-11-07	17	17	10	H 24	18
2025-11-08	5	5	7	17	6
2025-11-09	10	10	7	21	14
2025-11-10	6	6	3	4	3
2025-11-11	27	27	H 13	H 24	H 21
2025-11-12	H 35	H 35	10	23	19
2025-11-13	32	32	11	H 24	H 21
2025-11-14	24	24	11	23	19
2025-11-15	17	17	7	20	15
2025-11-16	17	17	9	18	16
2025-11-17	n/a	n/a	n/a	n/a	n/a
<b>Summary</b>	SUM: 268	SUM: 268	AVG: 10 mph		AVG: 19 mph

H - highest value in the column, **bolded H** is highest H value in report  
 \*\* "n/a" - means the sign did not collect any data at the time stipulated in the report. "n/a" values are NOT included in calculations.  
 \*\*\* The averages are calculated based on the total sums of the period selected for the report.

# My Custom Report

Location: Golden Harbour Trial  
 Address: Golden Harbour Trail  
 Speed Limit: From schedule 25 mph

Report Period: 2025-12-01 to 2025-12-31  
 Total Vehicle Count: 354

Date/Time	Total Vehicle	# of Vehicles Respecting Limit	Average Speed (mph)	Max Speed (mph)	85% Speed (mph)
2025-12-09	20	20	10	24	19
2025-12-10	24	24	10	22	19
2025-12-11	26	26	12	H 25	19
2025-12-12	30	30	9	24	16
2025-12-13	18	18	13	H 25	H 21
2025-12-14	16	16	9	23	17
2025-12-15	14	14	H 14	H 25	19
2025-12-16	H 40	H 40	12	23	18
2025-12-17	23	23	11	20	17
2025-12-18	25	25	11	22	18
2025-12-19	19	19	10	23	19
2025-12-20	17	17	9	21	19
2025-12-21	13	13	10	19	17
2025-12-22	20	20	11	H 25	H 21
2025-12-23	15	15	12	22	H 21
2025-12-24	19	19	8	21	19
2025-12-25	15	15	11	22	19
Summary	SUM: 354	SUM: 354	AVG: 11 mph		AVG: 19 mph

H - highest value in the column, **bolded H** is highest H value in report  
 \*\* "n/a" - means the sign did not collect any data at the time stipulated in the report. "n/a" values are NOT included in calculations.  
 \*\*\* The averages are calculated based on the total sums of the period selected for the report.

# My Custom Report

Location: Golden Harbour Trial  
 Address: Golden Harbour Trail  
 Speed Limit: From schedule 25 mph

Report Period: 2026-01-01 to 2026-01-31  
 Total Vehicle Count: 432

Date/Time	Total Vehicle	# of Vehicles Respecting Limit	Average Speed (mph)	Max Speed (mph)	85% Speed (mph)
2026-01-15	16	16	12	22	20
2026-01-16	26	26	11	23	H 21
2026-01-17	25	25	11	22	20
2026-01-18	17	17	9	20	16
2026-01-19	14	14	10	23	18
2026-01-20	40	40	11	H 25	19
2026-01-21	30	30	10	21	19
2026-01-22	27	27	9	22	19
2026-01-23	26	26	11	H 25	19
2026-01-24	14	14	6	21	12
2026-01-25	14	14	8	19	16
2026-01-26	27	27	9	20	17
2026-01-27	H 47	H 47	12	H 25	19
2026-01-28	30	30	H 14	H 25	H 21
2026-01-29	39	39	9	22	18
2026-01-30	22	22	8	24	H 21
2026-01-31	18	18	11	H 25	20
Summary	SUM: 432	SUM: 432	AVG: 10 mph		AVG: 19 mph

H - highest value in the column, **bolded H** is highest H value in report  
 \*\* "n/a" - means the sign did not collect any data at the time stipulated in the report. "n/a" values are NOT included in calculations.  
 \*\*\* The averages are calculated based on the total sums of the period selected for the report.

# My Custom Report

Location: Golden Harbour Trial  
 Address: Golden Harbour Trail  
 Speed Limit: From schedule 25 mph

Report Period: 2026-02-01 to 2026-02-28  
 Total Vehicle Count: 719

Date/Time	Total Vehicle	# of Vehicles Respecting Limit	Average Speed (mph)	Max Speed (mph)	85% Speed (mph)
2026-02-01	17	17	8	22	17
2026-02-02	32	32	10	23	18
2026-02-03	41	41	10	23	18
2026-02-04	36	36	11	23	18
2026-02-05	H 46	H 46	11	26	H 21
2026-02-06	27	27	10	20	18
2026-02-07	20	20	10	22	19
2026-02-08	23	23	H 12	25	19
2026-02-09	35	35	11	25	19
2026-02-10	27	27	11	25	19
2026-02-11	26	26	10	20	19
2026-02-12	15	15	9	20	17
2026-02-13	21	21	7	25	16
2026-02-14	13	13	H 12	25	19
2026-02-15	18	18	7	18	15
2026-02-16	18	18	9	22	17
2026-02-17	24	24	H 12	24	20
2026-02-18	27	27	11	23	18
2026-02-19	22	22	8	25	16
2026-02-20	24	24	10	25	18
2026-02-21	20	20	9	21	16
2026-02-22	23	23	8	20	17
2026-02-23	21	21	11	H 27	H 21
2026-02-24	42	42	11	25	18
2026-02-25	28	28	11	23	19
2026-02-26	32	32	11	25	19
2026-02-27	22	22	10	25	17
2026-02-28	19	19	9	22	20
Summary	SUM: 719	SUM: 719	AVG: 10 mph		AVG: 19 mph

# My Custom Report

Location: Golden Harbour Trail  
 Address: Golden Harbour Trail  
 Speed Limit: From schedule 25 mph  
 Report Period: 2025-02-10 to 2025-12-31  
 Total Vehicle Count: 4524

Date/Time	Total Vehicle	# of Vehicles Respecting Limit	Average Speed (mph)	Max Speed (mph)	85% Speed (mph)
2025-02-09	125	125	10	25	18
2025-02-16	219	219	12	27	H 19
2025-02-23	H 310	H 310	9	26	18
2025-03-02	238	238	11	26	H 19
2025-03-09	191	191	10	27	18
2025-03-16	194	194	11	H 28	H 19
2025-03-23	194	194	10	23	18
2025-03-30	157	157	11	24	18
2025-04-06	183	183	10	26	H 19
2025-04-13	184	184	10	24	H 19
2025-04-20	156	156	12	25	H 19
2025-04-27	110	110	H 13	23	H 19
2025-05-04	125	125	9	23	18
2025-05-11	96	96	10	25	18
2025-06-01	51	51	12	27	H 19
2025-06-08	88	88	11	23	H 19
2025-06-15	97	97	10	26	18
2025-06-29	87	87	8	23	16
2025-07-06	75	75	11	26	18
2025-07-13	40	40	9	25	18
2025-07-20	83	83	10	23	H 19
2025-07-27	123	123	8	25	17
2025-08-03	131	131	9	25	17
2025-08-10	116	116	10	25	18
2025-08-17	156	156	9	24	18
2025-08-24	115	115	10	23	H 19
2025-08-31	161	161	7	24	16
2025-09-07	97	97	10	H 28	18
2025-09-14	n/a	n/a	n/a	n/a	n/a

2025-11-02	100	100	10	24	H 19
2025-11-09	151	151	10	24	H 19
2025-11-16	17	17	9	18	16
2025-12-07	118	118	11	25	H 19
2025-12-14	154	154	11	25	H 19
2025-12-21	82	82	10	25	H 19
<b>Summary</b>	SUM: 4524	SUM: 4524	AVG: 10 mph		AVG: 19 mph

H - highest value in the column, **bolded H** is highest H value in report  
 \*\* "n/a" - means the sign did not collect any data at the time stipulated in the report. "n/a" values are NOT included in calculations.  
 \*\*\* The averages are calculated based on the total sums of the period selected for the report.

# My Custom Report

Location: Stone Harbour Loop (west) SB  
 Address: Stone Harbour Loop  
 Speed Limit: From schedule 25 mph

Report Period: 2025-01-01 to 2025-01-31  
 Total Vehicle Count: 2384

Date/Time	Total Vehicle	# of Vehicles Respecting Limit	Average Speed (mph)	Max Speed (mph)	85% Speed (mph)
2025-01-01	55	48	21	30	25
2025-01-02	79	71	21	34	24
2025-01-03	85	66	H 22	32	26
2025-01-04	58	44	H 22	32	26
2025-01-05	82	61	H 22	29	26
2025-01-06	91	75	20	H 37	25
2025-01-07	79	63	H 22	33	25
2025-01-08	78	63	H 22	32	25
2025-01-09	H 117	H 101	20	32	25
2025-01-10	96	76	21	31	25
2025-01-11	78	65	20	30	25
2025-01-12	52	41	H 22	28	26
2025-01-13	98	83	19	31	25
2025-01-14	101	90	20	32	24
2025-01-15	70	51	H 22	35	H 27
2025-01-16	86	66	H 22	34	H 27
2025-01-17	80	68	20	31	25
2025-01-18	69	54	H 22	35	26
2025-01-19	44	39	21	28	24
2025-01-20	62	53	H 22	33	25
2025-01-21	99	93	11	29	22
2025-01-22	68	49	H 22	34	H 27
2025-01-23	27	23	18	30	24
2025-01-24	87	72	20	30	25
2025-01-25	65	52	20	28	25
2025-01-26	78	58	21	32	25
2025-01-27	88	72	19	29	25
2025-01-28	66	57	21	31	25
2025-01-29	79	58	H 22	34	26

2025-01-30	81	66	21	32	25
2025-01-31	86	59	<b>H 22</b>	32	26
Summary	SUM: 2384	SUM: 1937	AVG: 20 mph		AVG: 25 mph

H - highest value in the column, **bolded H** is highest H value in report

\*\* "n/a" - means the sign did not collect any data at the time stipulated in the report. "n/a" values are NOT included in calculations.

\*\*\* The averages are calculated based on the total sums of the period selected for the report.

# My Custom Report

Location: Stone Harbour Loop (west) SB  
 Address: Stone Harbour Loop  
 Speed Limit: From schedule 25 mph

Report Period: 2025-02-01 to 2025-02-28  
 Total Vehicle Count: 2311

Date/Time	Total Vehicle	# of Vehicles Respecting Limit	Average Speed (mph)	Max Speed (mph)	85% Speed (mph)
2025-02-01	53	47	21	29	24
2025-02-02	71	54	21	28	26
2025-02-03	105	90	19	32	25
2025-02-04	97	77	21	33	26
2025-02-05	75	59	21	30	26
2025-02-06	84	74	18	33	24
2025-02-07	86	69	21	32	26
2025-02-08	65	52	H 22	30	25
2025-02-09	60	42	H 22	32	H 27
2025-02-10	87	73	21	32	25
2025-02-11	87	71	20	32	25
2025-02-12	100	79	21	32	26
2025-02-13	95	80	21	30	25
2025-02-14	73	61	21	32	26
2025-02-15	55	44	21	30	25
2025-02-16	49	37	H 22	H 38	H 27
2025-02-17	83	72	20	30	25
2025-02-18	81	69	19	31	25
2025-02-19	71	56	H 22	30	26
2025-02-20	105	93	19	30	25
2025-02-21	91	76	21	32	25
2025-02-22	68	54	21	32	26
2025-02-23	73	61	H 22	32	25
2025-02-24	H 179	H 168	9	31	21
2025-02-25	67	51	H 22	32	H 27
2025-02-26	87	73	21	33	25
2025-02-27	97	75	21	29	25
2025-02-28	67	56	21	28	25
Summary	SUM: 2311	SUM: 1913	AVG: 20 mph		AVG: 25 mph

# My Custom Report

Location: Stone Harbour Loop (west) SB  
 Address: Stone Harbour Loop  
 Speed Limit: From schedule 25 mph

Report Period: 2025-03-01 to 2025-03-31  
 Total Vehicle Count: 2521

Date/Time	Total Vehicle	# of Vehicles Respecting Limit	Average Speed (mph)	Max Speed (mph)	85% Speed (mph)
2025-03-01	77	61	H 22	32	25
2025-03-02	64	56	20	33	25
2025-03-03	78	73	19	31	24
2025-03-04	96	84	20	30	25
2025-03-05	69	54	21	28	26
2025-03-06	84	67	21	32	25
2025-03-07	96	83	21	H 34	25
2025-03-08	74	59	H 22	30	26
2025-03-09	68	59	21	31	25
2025-03-10	88	77	17	31	25
2025-03-11	91	78	21	30	25
2025-03-12	78	64	20	29	25
2025-03-13	H 117	H 98	20	28	25
2025-03-14	99	78	21	30	26
2025-03-15	58	48	21	28	25
2025-03-16	50	45	21	31	25
2025-03-17	60	54	17	28	24
2025-03-18	92	82	20	32	25
2025-03-19	91	73	21	32	H 27
2025-03-20	104	93	18	32	24
2025-03-21	81	68	21	30	25
2025-03-22	60	49	H 22	30	25
2025-03-23	56	51	20	31	24
2025-03-24	112	95	20	31	25
2025-03-25	76	68	20	29	25
2025-03-26	82	68	20	29	25
2025-03-27	97	81	20	30	25
2025-03-28	89	72	21	30	26
2025-03-29	76	67	21	30	25

2025-03-30	66	54	21	30	25
2025-03-31	92	76	19	30	25
Summary	SUM: 2521	SUM: 2135	AVG: 20 mph		AVG: 25 mph

H - highest value in the column, **H** is highest H value in report

\*\* "n/a" - means the sign did not collect any data at the time stipulated in the report. "n/a" values are NOT included in calculations.

\*\*\* The averages are calculated based on the total sums of the period selected for the report.

# My Custom Report

Location: Stone Harbour Loop (west) SB  
 Address: Stone Harbour Loop  
 Speed Limit: From schedule 25 mph

Report Period: 2025-04-01 to 2025-04-30  
 Total Vehicle Count: 2678

Date/Time	Total Vehicle	# of Vehicles Respecting Limit	Average Speed (mph)	Max Speed (mph)	85% Speed (mph)
2025-04-01	80	62	20	30	H 27
2025-04-02	79	58	21	30	H 27
2025-04-03	87	76	19	30	25
2025-04-04	76	64	19	29	25
2025-04-05	H 156	H 146	19	34	23
2025-04-06	77	64	20	32	25
2025-04-07	97	84	20	37	25
2025-04-08	99	89	17	33	24
2025-04-09	108	90	20	37	25
2025-04-10	115	94	20	38	25
2025-04-11	86	61	H 22	H 39	H 27
2025-04-12	79	58	21	32	H 27
2025-04-13	72	60	21	33	26
2025-04-14	94	75	20	30	26
2025-04-15	101	77	H 22	33	26
2025-04-16	94	73	21	30	25
2025-04-17	109	84	20	30	26
2025-04-18	80	61	H 22	H 39	25
2025-04-19	68	56	H 22	33	25
2025-04-20	51	41	H 22	29	25
2025-04-21	92	77	20	29	25
2025-04-22	90	76	20	32	25
2025-04-23	103	90	20	35	25
2025-04-24	116	101	19	34	25
2025-04-25	95	76	21	30	26
2025-04-26	72	62	21	31	25
2025-04-27	52	43	20	29	25
2025-04-28	85	67	20	34	26
2025-04-29	86	70	20	28	25

2025-04-30	79	63	21	30	25
Summary	SUM: 2678	SUM: 2198	AVG: 20 mph		AVG: 25 mph

H - highest value in the column, **H** is highest H value in report

\*\* "n/a" - means the sign did not collect any data at the time stipulated in the report. "n/a" values are NOT included in calculations.

\*\*\* The averages are calculated based on the total sums of the period selected for the report.

# My Custom Report

Location: Stone Harbour Loop (west) SB  
 Address: Stone Harbour Loop  
 Speed Limit: From schedule 25 mph

Report Period: 2025-05-01 to 2025-05-31  
 Total Vehicle Count: 2297

Date/Time	Total Vehicle	# of Vehicles Respecting Limit	Average Speed (mph)	Max Speed (mph)	85% Speed (mph)
2025-05-01	103	89	20	30	25
2025-05-02	99	83	20	29	25
2025-05-03	75	59	21	30	25
2025-05-04	37	28	H 22	30	H 27
2025-05-05	89	76	19	28	25
2025-05-06	79	68	21	31	25
2025-05-07	87	74	20	32	25
2025-05-08	H 111	H 102	17	29	24
2025-05-09	75	56	21	30	26
2025-05-10	72	58	19	H 33	25
2025-05-11	40	33	20	30	25
2025-05-12	67	58	17	32	25
2025-05-13	78	54	21	31	26
2025-05-14	74	61	21	31	25
2025-05-15	96	83	19	30	25
2025-05-16	74	56	21	32	26
2025-05-17	72	53	H 22	31	H 27
2025-05-18	46	37	21	31	25
2025-05-19	66	59	19	28	24
2025-05-20	72	59	21	32	25
2025-05-21	85	70	20	30	26
2025-05-22	79	66	19	30	25
2025-05-23	82	60	H 22	32	H 27
2025-05-24	63	56	20	32	25
2025-05-25	45	29	20	29	H 27
2025-05-26	64	57	20	30	24
2025-05-27	75	61	19	32	25
2025-05-28	73	59	20	31	25
2025-05-29	86	69	20	32	25

2025-05-30	76	62	18	32	26
2025-05-31	57	44	19	30	25
Summary	SUM: 2297	SUM: 1879	AVG: 20 mph		AVG: 25 mph

H - highest value in the column, **H** is highest H value in report

\*\* "n/a" - means the sign did not collect any data at the time stipulated in the report. "n/a" values are NOT included in calculations.

\*\*\* The averages are calculated based on the total sums of the period selected for the report.

# My Custom Report

Location: Stone Harbour Loop (west) SB  
 Address: Stone Harbour Loop  
 Speed Limit: From schedule 25 mph

Report Period: 2025-06-01 to 2025-06-30  
 Total Vehicle Count: 2047

Date/Time	Total Vehicle	# of Vehicles Respecting Limit	Average Speed (mph)	Max Speed (mph)	85% Speed (mph)
2025-06-01	51	36	21	30	26
2025-06-02	88	78	11	31	24
2025-06-03	59	48	20	30	26
2025-06-04	51	41	19	H 36	25
2025-06-05	H 112	H 100	18	34	24
2025-06-06	67	52	H 22	30	25
2025-06-07	68	49	H 22	31	26
2025-06-08	45	36	H 22	30	25
2025-06-09	76	66	19	30	25
2025-06-10	65	50	H 22	30	26
2025-06-11	60	52	18	30	25
2025-06-12	81	65	19	30	25
2025-06-13	65	49	H 22	32	26
2025-06-14	63	51	H 22	29	25
2025-06-15	53	45	20	30	25
2025-06-16	77	65	20	32	25
2025-06-17	69	60	20	30	25
2025-06-18	63	48	20	32	H 27
2025-06-19	85	76	15	33	24
2025-06-20	85	74	17	31	25
2025-06-21	46	36	H 22	29	25
2025-06-22	50	39	20	28	26
2025-06-23	57	48	18	30	25
2025-06-24	71	62	20	33	24
2025-06-25	79	67	19	29	25
2025-06-26	104	90	18	30	24
2025-06-27	65	59	21	28	25
2025-06-28	54	41	21	31	H 27
2025-06-29	70	61	11	31	24

2025-06-30	68	56	20	30	25
Summary	SUM: 2047	SUM: 1700	AVG: 19 mph		AVG: 25 mph

H - highest value in the column, **H** is highest H value in report

\*\* "n/a" - means the sign did not collect any data at the time stipulated in the report. "n/a" values are NOT included in calculations.

\*\*\* The averages are calculated based on the total sums of the period selected for the report.

# My Custom Report

Location: Stone Harbour Loop (west) SB  
 Address: Stone Harbour Loop  
 Speed Limit: From schedule 25 mph

Report Period: 2025-07-01 to 2025-07-31  
 Total Vehicle Count: 2059

Date/Time	Total Vehicle	# of Vehicles Respecting Limit	Average Speed (mph)	Max Speed (mph)	85% Speed (mph)
2025-07-01	81	68	19	31	25
2025-07-02	69	57	19	30	25
2025-07-03	77	67	15	32	23
2025-07-04	53	49	13	27	21
2025-07-05	51	43	17	30	25
2025-07-06	56	46	21	32	25
2025-07-07	67	53	19	34	26
2025-07-08	65	57	20	30	25
2025-07-09	83	H 76	18	34	24
2025-07-10	89	69	19	33	26
2025-07-11	72	59	21	32	25
2025-07-12	59	47	21	32	26
2025-07-13	36	31	21	30	25
2025-07-14	81	73	16	29	24
2025-07-15	73	57	21	32	H 27
2025-07-16	81	71	20	30	25
2025-07-17	85	H 76	19	30	24
2025-07-18	72	64	20	29	25
2025-07-19	64	50	21	29	25
2025-07-20	43	35	21	30	25
2025-07-21	76	65	20	31	25
2025-07-22	69	57	20	H 35	25
2025-07-23	50	41	21	29	25
2025-07-24	56	43	20	29	H 27
2025-07-25	70	59	20	29	25
2025-07-26	47	34	H 22	32	26
2025-07-27	48	39	21	H 35	26
2025-07-28	72	60	18	30	25
2025-07-29	65	53	21	31	25

2025-07-30	59	51	18	30	25
2025-07-31	<b>H 90</b>	68	19	32	<b>H 27</b>
Summary	SUM: 2059	SUM: 1718	AVG: 19 mph		AVG: 25 mph

H - highest value in the column, **H** is highest H value in report

\*\* "n/a" - means the sign did not collect any data at the time stipulated in the report. "n/a" values are NOT included in calculations.

\*\*\* The averages are calculated based on the total sums of the period selected for the report.

# My Custom Report

Location: Stone Harbour Loop (west) SB  
 Address: Stone Harbour Loop  
 Speed Limit: From schedule 25 mph

Report Period: 2025-08-01 to 2025-08-31  
 Total Vehicle Count: 2019

Date/Time	Total Vehicle	# of Vehicles Respecting Limit	Average Speed (mph)	Max Speed (mph)	85% Speed (mph)
2025-08-01	60	48	21	32	H 27
2025-08-02	54	42	22	30	H 27
2025-08-03	47	39	21	28	25
2025-08-04	59	42	21	32	H 27
2025-08-05	70	56	21	H 33	25
2025-08-06	65	49	20	31	26
2025-08-07	71	63	15	H 33	25
2025-08-08	94	82	12	30	25
2025-08-09	55	48	16	31	25
2025-08-10	30	23	16	28	26
2025-08-11	58	48	20	27	25
2025-08-12	105	84	19	30	25
2025-08-13	64	56	18	30	24
2025-08-14	74	62	21	31	26
2025-08-15	70	57	21	H 33	25
2025-08-16	61	46	22	30	26
2025-08-17	40	30	22	31	26
2025-08-18	66	56	19	29	25
2025-08-19	55	39	H 23	30	H 27
2025-08-20	57	49	20	28	25
2025-08-21	83	64	20	31	H 27
2025-08-22	78	70	17	31	25
2025-08-23	75	68	12	29	23
2025-08-24	28	24	18	29	24
2025-08-25	H 106	H 103	11	28	21
2025-08-26	40	35	19	32	24
2025-08-27	85	66	21	H 33	25
2025-08-28	79	67	20	31	25
2025-08-29	60	46	21	31	26

2025-08-30	51	36	22	30	26
2025-08-31	79	74	12	31	23
Summary	SUM: 2019	SUM: 1672	AVG: 18 mph		AVG: 25 mph

H - highest value in the column, **H** is highest H value in report

\*\* "n/a" - means the sign did not collect any data at the time stipulated in the report. "n/a" values are NOT included in calculations.

\*\*\* The averages are calculated based on the total sums of the period selected for the report.

# My Custom Report

Location: Stone Harbour Loop (west) SB  
 Address: Stone Harbour Loop  
 Speed Limit: From schedule 25 mph

Report Period: 2025-09-01 to 2025-09-30  
 Total Vehicle Count: 1993

Date/Time	Total Vehicle	# of Vehicles Respecting Limit	Average Speed (mph)	Max Speed (mph)	85% Speed (mph)
2025-09-01	54	46	20	30	24
2025-09-02	75	59	21	31	25
2025-09-03	65	53	19	30	H 26
2025-09-04	54	49	19	30	25
2025-09-05	87	74	21	30	25
2025-09-06	55	46	20	30	25
2025-09-07	53	46	21	30	24
2025-09-08	61	52	19	29	24
2025-09-09	63	56	21	28	24
2025-09-10	61	53	20	28	25
2025-09-11	86	68	20	32	H 26
2025-09-12	65	54	21	31	25
2025-09-13	61	51	H 22	32	25
2025-09-14	42	33	21	29	H 26
2025-09-15	65	56	20	31	25
2025-09-16	74	60	21	31	25
2025-09-17	71	62	19	28	25
2025-09-18	83	68	19	30	H 26
2025-09-19	86	68	H 22	H 35	H 26
2025-09-20	51	42	21	33	25
2025-09-21	42	33	H 22	32	H 26
2025-09-22	87	72	21	32	H 26
2025-09-23	78	65	19	31	25
2025-09-24	72	58	20	28	25
2025-09-25	H 104	H 93	19	30	24
2025-09-26	76	59	H 22	34	25
2025-09-27	44	35	21	32	H 26
2025-09-28	38	33	21	27	24
2025-09-29	76	61	21	33	H 26

2025-09-30	64	54	20	30	25
Summary	SUM: 1993	SUM: 1659	AVG: 20 mph		AVG: 25 mph

H - highest value in the column, **H** is highest H value in report

\*\* "n/a" - means the sign did not collect any data at the time stipulated in the report. "n/a" values are NOT included in calculations.

\*\*\* The averages are calculated based on the total sums of the period selected for the report.

# My Custom Report

Location: Stone Harbour Loop (west) SB  
 Address: Stone Harbour Loop  
 Speed Limit: From schedule 25 mph

Report Period: 2025-10-01 to 2025-10-31  
 Total Vehicle Count: 2443

Date/Time	Total Vehicle	# of Vehicles Respecting Limit	Average Speed (mph)	Max Speed (mph)	85% Speed (mph)
2025-10-01	73	61	20	31	25
2025-10-02	84	74	19	30	25
2025-10-03	84	67	21	30	26
2025-10-04	57	45	20	33	H 27
2025-10-05	27	17	H 24	30	H 27
2025-10-06	77	66	21	31	25
2025-10-07	87	73	20	30	25
2025-10-08	72	58	21	35	25
2025-10-09	92	79	18	32	24
2025-10-10	64	55	21	32	25
2025-10-11	49	38	23	33	26
2025-10-12	50	34	22	28	H 27
2025-10-13	96	83	20	32	25
2025-10-14	92	76	20	28	25
2025-10-15	69	56	21	H 36	26
2025-10-16	61	49	22	30	25
2025-10-17	78	68	20	30	25
2025-10-18	H 172	H 156	20	32	24
2025-10-19	60	47	22	33	25
2025-10-20	87	78	20	31	24
2025-10-21	81	68	20	32	25
2025-10-22	100	86	20	32	25
2025-10-23	86	67	22	30	26
2025-10-24	92	77	20	34	25
2025-10-25	65	45	22	30	H 27
2025-10-26	44	36	20	28	25
2025-10-27	83	64	21	30	26
2025-10-28	101	88	19	30	25
2025-10-29	97	79	18	29	25

2025-10-30	75	55	21	30	<b>H 27</b>
2025-10-31	88	71	21	30	26
Summary	SUM: 2443	SUM: 2016	AVG: 20 mph		AVG: 25 mph

H - highest value in the column, **H** is highest H value in report

\*\* "n/a" - means the sign did not collect any data at the time stipulated in the report. "n/a" values are NOT included in calculations.

\*\*\* The averages are calculated based on the total sums of the period selected for the report.

# My Custom Report

Location: Stone Harbour Loop (west) SB  
 Address: Stone Harbour Loop  
 Speed Limit: From schedule 25 mph

Report Period: 2025-11-01 to 2025-11-30  
 Total Vehicle Count: 2457

Date/Time	Total Vehicle	# of Vehicles Respecting Limit	Average Speed (mph)	Max Speed (mph)	85% Speed (mph)
2025-11-01	63	48	21	30	26
2025-11-02	63	50	H 22	33	26
2025-11-03	79	66	H 22	32	25
2025-11-04	H 117	H 98	17	31	25
2025-11-05	81	70	20	32	25
2025-11-06	82	72	20	28	24
2025-11-07	91	69	H 22	33	H 27
2025-11-08	50	40	H 22	32	26
2025-11-09	49	41	21	29	25
2025-11-10	84	68	21	31	25
2025-11-11	107	77	21	33	H 27
2025-11-12	90	64	H 22	30	H 27
2025-11-13	103	80	H 22	32	26
2025-11-14	98	76	H 22	H 36	26
2025-11-15	66	51	H 22	33	26
2025-11-16	74	54	H 22	33	H 27
2025-11-17	110	82	21	31	26
2025-11-18	113	94	21	29	25
2025-11-19	76	57	H 22	29	26
2025-11-20	106	88	21	31	25
2025-11-21	93	76	21	35	26
2025-11-22	85	66	H 22	34	26
2025-11-23	69	53	21	30	26
2025-11-24	92	78	21	30	25
2025-11-25	81	65	20	31	25
2025-11-26	83	64	H 22	30	H 27
2025-11-27	41	34	20	30	25
2025-11-28	69	53	21	33	25
2025-11-29	77	62	H 22	32	25

2025-11-30	65	51	<b>H 22</b>	32	25
Summary	SUM: 2457	SUM: 1947	AVG: 21 mph		AVG: 26 mph

H - highest value in the column, **H** is highest H value in report

\*\* "n/a" - means the sign did not collect any data at the time stipulated in the report. "n/a" values are NOT included in calculations.

\*\*\* The averages are calculated based on the total sums of the period selected for the report.

# My Custom Report

Location: Stone Harbour Loop (west) SB  
 Address: Stone Harbour Loop  
 Speed Limit: From schedule 25 mph

Report Period: 2025-12-01 to 2025-12-31  
 Total Vehicle Count: 2683

Date/Time	Total Vehicle	# of Vehicles Respecting Limit	Average Speed (mph)	Max Speed (mph)	85% Speed (mph)
2025-12-01	102	76	21	33	26
2025-12-02	76	59	21	30	26
2025-12-03	85	69	21	H 35	25
2025-12-04	H 111	H 95	21	32	25
2025-12-05	104	79	22	33	H 27
2025-12-06	82	67	21	H 35	25
2025-12-07	68	60	18	28	25
2025-12-08	77	62	21	33	26
2025-12-09	83	67	21	33	26
2025-12-10	95	70	22	32	H 27
2025-12-11	109	87	21	32	25
2025-12-12	105	82	21	34	H 27
2025-12-13	85	59	H 23	33	H 27
2025-12-14	75	51	22	33	H 27
2025-12-15	99	79	21	31	26
2025-12-16	79	64	19	31	25
2025-12-17	99	80	20	30	25
2025-12-18	101	81	21	32	26
2025-12-19	76	63	21	29	25
2025-12-20	88	69	22	H 35	25
2025-12-21	56	47	22	30	25
2025-12-22	88	75	20	28	25
2025-12-23	84	70	20	28	25
2025-12-24	84	62	22	30	26
2025-12-25	61	43	22	30	H 27
2025-12-26	82	62	21	32	H 27
2025-12-27	67	51	22	32	26
2025-12-28	62	57	22	29	24
2025-12-29	95	77	20	32	26

2025-12-30	99	76	20	31	26
2025-12-31	106	80	22	33	<b>H 27</b>
Summary	SUM: 2683	SUM: 2119	AVG: 21 mph		AVG: 26 mph

H - highest value in the column, **H** is highest H value in report

\*\* "n/a" - means the sign did not collect any data at the time stipulated in the report. "n/a" values are NOT included in calculations.

\*\*\* The averages are calculated based on the total sums of the period selected for the report.

# My Custom Report

Location: Stone Harbour Loop (west) SB  
 Address: Stone Harbour Loop  
 Speed Limit: From schedule 25 mph

Report Period: 2026-01-01 to 2026-01-31  
 Total Vehicle Count: 2809

Date/Time	Total Vehicle	# of Vehicles Respecting Limit	Average Speed (mph)	Max Speed (mph)	85% Speed (mph)
2026-01-01	75	54	22	31	H 27
2026-01-02	83	67	22	32	26
2026-01-03	68	60	17	30	25
2026-01-04	70	55	22	28	26
2026-01-05	103	81	21	30	26
2026-01-06	102	84	20	33	25
2026-01-07	100	77	21	32	26
2026-01-08	111	93	20	31	25
2026-01-09	86	78	20	28	25
2026-01-10	103	88	21	32	25
2026-01-11	62	49	21	31	26
2026-01-12	98	75	22	32	H 27
2026-01-13	112	91	20	33	H 27
2026-01-14	82	67	21	31	26
2026-01-15	84	56	20	30	H 27
2026-01-16	106	72	H 23	31	H 27
2026-01-17	85	62	21	32	H 27
2026-01-18	61	42	22	32	H 27
2026-01-19	101	69	H 23	31	H 27
2026-01-20	103	77	22	32	H 27
2026-01-21	H 114	H 95	19	32	25
2026-01-22	113	89	21	32	26
2026-01-23	99	75	21	32	26
2026-01-24	69	57	21	31	26
2026-01-25	50	39	22	29	25
2026-01-26	85	63	H 23	30	H 27
2026-01-27	108	70	22	H 35	H 27
2026-01-28	91	64	22	31	H 27
2026-01-29	106	79	22	33	H 27

2026-01-30	112	85	22	33	26
2026-01-31	67	50	22	<b>H 35</b>	25
Summary	SUM: 2809	SUM: 2163	AVG: 21 mph		AVG: 26 mph

H - highest value in the column, **bolded H** is highest H value in report

\*\* "n/a" - means the sign did not collect any data at the time stipulated in the report. "n/a" values are NOT included in calculations.

\*\*\* The averages are calculated based on the total sums of the period selected for the report.

# My Custom Report

Location: Stone Harbour Loop (west) SB  
 Address: Stone Harbour Loop  
 Speed Limit: From schedule 25 mph

Report Period: 2026-02-01 to 2026-02-28  
 Total Vehicle Count: 2596

Date/Time	Total Vehicle	# of Vehicles Respecting Limit	Average Speed (mph)	Max Speed (mph)	85% Speed (mph)
2026-02-01	59	37	H 24	H 35	H 27
2026-02-02	91	64	23	33	H 27
2026-02-03	98	70	21	34	H 27
2026-02-04	101	77	22	32	26
2026-02-05	88	66	17	33	26
2026-02-06	96	64	23	33	H 27
2026-02-07	75	54	22	32	H 27
2026-02-08	79	60	23	33	26
2026-02-09	106	84	22	33	25
2026-02-10	H 134	H 116	19	31	25
2026-02-11	H 134	105	21	33	26
2026-02-12	87	69	21	31	25
2026-02-13	82	64	21	33	25
2026-02-14	75	59	22	32	26
2026-02-15	80	66	18	30	25
2026-02-16	82	69	21	28	25
2026-02-17	103	90	21	34	25
2026-02-18	106	86	19	33	26
2026-02-19	92	77	20	33	25
2026-02-20	109	93	20	31	25
2026-02-21	76	62	21	33	25
2026-02-22	61	45	22	33	H 27
2026-02-23	102	78	21	34	25
2026-02-24	117	85	21	34	26
2026-02-25	109	79	22	32	H 27
2026-02-26	110	88	20	32	25
2026-02-27	75	56	22	32	H 27
2026-02-28	69	53	22	28	26
Summary	SUM: 2596	SUM: 2016	AVG: 21 mph		AVG: 26 mph

# My Custom Report

**Location:** Stone Harbour Loop (west) SB      **Report Period:** 2025-01-01 to 2025-12-31  
**Address:** Stone Harbour Loop      **Total Vehicle Count:** 27892  
**Speed Limit:** From schedule 25 mph

Date/Time	Total Vehicle	# of Vehicles Respecting Limit	Average Speed (mph)	Max Speed (mph)	85% Speed (mph)
2024-12-29	277	229	21	34	25
2025-01-05	621	504	21	37	25
2025-01-12	556	453	21	35	25
2025-01-19	452	381	19	34	25
2025-01-26	531	417	21	34	H 26
2025-02-02	583	475	20	33	25
2025-02-09	557	450	21	32	25
2025-02-16	548	457	20	38	25
2025-02-23	647	H 545	18	33	25
2025-03-02	561	476	21	34	25
2025-03-09	599	502	20	31	25
2025-03-16	538	464	20	32	25
2025-03-23	588	502	20	31	25
2025-03-30	636	536	20	34	25
2025-04-06	H 661	540	20	H 39	25
2025-04-13	618	486	21	H 39	H 26
2025-04-20	619	523	20	35	25
2025-04-27	579	474	20	34	25
2025-05-04	550	462	20	33	25
2025-05-11	501	398	20	32	H 26
2025-05-18	493	407	20	32	25
2025-05-25	476	381	19	32	H 26
2025-06-01	496	404	18	36	25
2025-06-08	455	369	20	32	25
2025-06-15	478	404	19	33	25
2025-06-22	480	406	20	33	25
2025-06-29	469	401	16	32	25
2025-07-06	491	407	20	34	25
2025-07-13	492	422	20	32	25

2025-07-20	411	334	20	35	25
2025-07-27	448	361	20	35	H 26
2025-08-03	461	379	18	33	25
2025-08-10	462	376	20	33	25
2025-08-17	454	376	18	31	25
2025-08-24	449	377	18	33	25
2025-08-31	469	401	19	31	25
2025-09-07	450	380	21	32	25
2025-09-14	472	389	20	35	25
2025-09-21	503	415	21	34	25
2025-09-28	476	395	20	33	25
2025-10-05	468	386	21	35	25
2025-10-12	618	522	21	36	25
2025-10-19	571	468	21	34	25
2025-10-26	551	441	20	30	H 26
2025-11-02	563	465	20	33	25
2025-11-09	597	457	H 22	36	H 26
2025-11-16	657	517	21	35	H 26
2025-11-23	512	409	21	33	25
2025-11-30	625	496	21	35	25
2025-12-07	622	487	21	34	H 26
2025-12-14	617	487	21	35	H 26
2025-12-21	522	410	21	32	H 26
2025-12-28	362	290	21	33	H 26
Summary	SUM: 27892	SUM: 22893	AVG: 20 mph		AVG: 25 mph

H - highest value in the column, **H** is highest H value in report  
 \*\* "n/a" - means the sign did not collect any data at the time stipulated in the report. "n/a" values are NOT included in calculations.  
 \*\*\* The averages are calculated based on the total sums of the period selected for the report.

## RESOLUTION 2026-02

**A RESOLUTION OF THE BOARD OF SUPERVISORS OF THE HERITAGE HARBOUR SOUTH COMMUNITY DEVELOPMENT DISTRICT IMPLEMENTING SECTION 190.006(3), *FLORIDA STATUTES*, AND REQUESTING THAT THE MANATEE COUNTY SUPERVISOR OR ELECTIONS CONDUCT THE DISTRICT'S GENERAL ELECTIONS; PROVIDING FOR COMPENSATION; SETTING FORTH THE TERMS OF OFFICE; AUTHORIZING NOTICE OF THE QUALIFYING PERIOD; AND PROVIDING FOR SEVERABILITY AND AN EFFECTIVE DATE.**

**WHEREAS**, the Heritage Harbour South Community Development District ("District") is a local unit of special-purpose government created and existing pursuant to Chapter 190, *Florida Statutes*, being situated entirely within unincorporated Manatee County, Florida; and

**WHEREAS**, the Board of Supervisors of the District ("Board") seeks to implement Section 190.006(3), *Florida Statutes*, and to instruct the Manatee County Supervisor of Elections ("Supervisor") to conduct the District's elections by the qualified electors of the District at the general election ("General Election").

**NOW, THEREFORE, BE IT RESOLVED BY THE BOARD OF SUPERVISORS OF THE HERITAGE HARBOUR SOUTH COMMUNITY DEVELOPMENT DISTRICT:**

- 1. GENERAL ELECTION SEATS.** Seat 3, currently held by Mike Neville, and Seat 5, currently held by Lisa Davis, are scheduled for the General Election beginning in November 2026. The District Manager is hereby authorized to notify the Supervisor of Elections as to what seats are subject to General Election for the current election year, and for each subsequent election year.
- 2. QUALIFICATION PROCESS.** For each General Election, all candidates shall qualify for individual seats in accordance with Section 99.061, *Florida Statutes*, and must also be a qualified elector of the District. A qualified elector is any person at least 18 years of age who is a citizen of the United States, a legal resident of the State of Florida and of the District, and who is registered to vote with the Manatee County Supervisor of Elections. Campaigns shall be conducted in accordance with Chapter 106, *Florida Statutes*.
- 3. COMPENSATION.** Members of the Board receive a maximum of \$200.00 per meeting for their attendance and no Board member shall receive more than \$4,800.00 per year.
- 4. TERM OF OFFICE.** The term of office for the individuals to be elected to the Board in the General Election is four (4) years. The newly elected Board members shall assume office on the second Tuesday following the election.
- 5. REQUEST TO SUPERVISOR OF ELECTIONS.** The District hereby requests the Supervisor to conduct the District's General Election in November 2026, and for each subsequent General Election unless otherwise directed by the District's Manager. The District understands that it will be responsible to pay for its proportionate share of the General Election

cost and agrees to pay same within a reasonable time after receipt of the invoice from the Supervisor.

6. **PUBLICATION.** The District Manager is directed to publish a notice of the qualifying period for each General Election.
7. **SEVERABILITY.** The invalidity or unenforceability of any one or more provisions of this Resolution shall not affect the validity or enforceability of the remaining portions of this Resolution, or any part thereof.
8. **EFFECTIVE DATE.** This Resolution shall become effective upon its passage.

**PASSED AND ADOPTED** this 5<sup>th</sup> day of May, 2026.

**HERITAGE HARBOUR SOUTH COMMUNITY  
DEVELOPMENT DISTRICT**

---

CHAIRPERSON/VICE CHAIRPERSON

ATTEST:

---

SECRETARY/ASSISTANT SECRETARY

# Estimate

**AramSCO Inc**  
**14521 60th St N**  
**Clearwater, FL 33760**

Date	Estimate #
4/9/2026	39388

<b>Name / Address</b>
INFRAMARK Heritage Harbor South CDD 200 Golden Harbour Trail Bradenton, FL 34212

<b>Ship To</b>
501 S Falkenburg Rd Unit C3 Tampa, FL 33619 (Leave in front of Garage Door) James 813-439-4926

Terms	P.O. No.	Rep	Tax Exempt Info:		
Credit Card		CA	85-80125566833c-1 02/29/2028		
Item	Description	Qty	Rate	Total	
Street-9-HI-DF	9 x ___ High Intensity DF Street Signs * PROVIDE AS MUCH INFORMATION AS POSSIBLE *  1. Example Picture On File: Y / N 2. City / County: 3. Color: 4. Grade: 5. Border: 6. Holes: 7. Gauge: 8. Face(s): 9. Blade Type: 10. Legend: 11. Blade Height: 12. Corner Radius: 13. Seal or Logo: 14. Letter Style: 15. Letter Height: 16. Justify: 17. Abbreviate:	2	46.23	92.46T	
cc812f-U-Universal	812 Series Universal 12" Blade 90/180* U-Channel Cap	1	14.95	14.95T	
cc812f-90	812 Series 12" 90* Flat Cross	1	14.95	14.95T	
Contact--	Customer Contact Name: Alize Aninipot Customer Contact Ph# : 656-207-2410 Customer Contact email: aaninipot@inframark.com Special Instructions (if any):		0.00	0.00	
			<b>Subtotal</b>	\$122.36	
<b>Phone #</b>	<b>Fax #</b>	<b>Web Site</b>	<b>Sales Tax (0.0%)</b>	\$0.00	
727-446-7983	727-443-1225	WWW.NTSIGNS.COM	<b>Total</b>	\$122.36	